3114

Seven net paid average circulation of The Age first 6 months 1910. Beats combined opposition! Gain over 1909

COSHOCTON DAILY AGE.

VOL. 19. No. 52. FRIDAY COSHOCTON, O., SEPT. 2, 1910. FRIDAY TWO CENTS

WEATHER FO[RECAST]
FAIR
TONIGHT AND SA[TURDAY]

Coshocton Men Will Probe Affairs in the Bremen Oil Field

Have Failed To Get Any Action On Money Invested And Will Find Out Why—Not a Drill Has Been Sunk—Seven Loose Somewhere.

A crisis is promised in the affairs of the Union-Associated Oil and Gas Co. of Lancaster, unless Coshocton stockholders get better satisfaction than they have so far received.

One of the local stockholders says he has notified the treasurer of the company that he wants an exhibit of his expenditures and receipts, and unless it is forthcoming he declares he will throw the matter in the courts.

L. D. Schott and Charles Geidel, both stockholders, were at Lancaster Thursday trying to learn something of the proceedings of the company. It will be remembered that more than a year ago the Associated agents came here and sold several thousand dollars in stock, showing a lease on the old Griffis farm, in the very heart of the Bremen oil field, and admitted to be one of the best leases in Ohio. A little later the secretary of the company, who was the dynamo of the company, died. Later they merged with the Union Oil company.

"It was very much like a greased pig," remarked Mr. Schott to an Age man. "We couldn't find anyone who knew anything about anything. One director would shove us along to the next; and finally, everything was laid at the door of the dead secretary, and we haven't his address. I am informed that the Graffis heirs have taken the lease matter into court and are trying to get it set aside, but I could not ascertain the truth of this. Coshocton men have invested literally in the company which looked gilt edged. We are going to probe the matter to the bottom. If everything is all right we shall insist on some prompt action. So far not a drill has been sunk an inch and matters have bee hanging fire for a couple of years that way."

STREET CAR COMPANY SEEKS AN INJUNCTION AGAINST STRIKERS

Columbus, O., Sept. 2.—In the common pleas court today, proceedings will be instituted by the Columbus Railway and Light company against the local union of street railway employes, now on strike.

An injunction will be asked for to restrain the union from interfering in any manner with the company's business. Attorney Jay P. Dawley of Cleveland drew up the petition. Aside from this another suit will follow in which the members of the union will be the defendants, based upon the famous Danbury hat case.

Later, action is to be brought in the names of about 100 who have been injured by mobs under section 4426-7, Revised Statutes. This section provides for damages to persons injured under the circumstances mentioned in amounts ranging from $500 to $5,000.

This action on the part of the company is in retaliation against the county for allowing mobs to form and cause the company's property to be injured. The suits to be brought will aggregate damages close to $300,000, it is figured by the company.

The action is brought about by the carmen's union in their activity to keep people from riding the cars. Besides doing this in Columbus, it has been planned to have representatives travel to different parts of the state next week during the Ohio State fair and relate to prospective visitors that rioting prevails in the city and streetcars are being blown up daily.

Besides, the petition attacks the city administration in an effort to show that no attempt has been made by it to enforce the laws and preserve peace and order.

Harmon's Attitude.

Citizens who talked with Governor Harmon before his departure from the city said he had informed them that he would take no steps toward complying with the demand of union leaders, that he call upon the Rail-Light company to arbitrate, until lawlessness is entirely ended. The unionists disclaim responsibility for the dynamiting.

G. W. Savage of the state labor conferees, who called on the governor, said the conference would be resumed probably Saturday and that then action would be taken on the governor's refusal to act, in the event that he has done nothing by that time.

Testimony was introduced at the trial of the 33 mutinous police officers who refused to ride cars during the strike that Mayor Marshall had repeatedly promised the men that they would not have to ride the cars. The testimony was ruled out by the civil service commission after City Solicitor Weinland objected, saying that the mayor was not on trial. Testimony was also introduced by the defense to show that Chief of Police Carter never gave the order to ride the cars. Policemen based their defense upon their claim that the order, contrary to rules and custom, had been issued by Mayor Marshall and Safety Director McCune instead of Chief Carter.

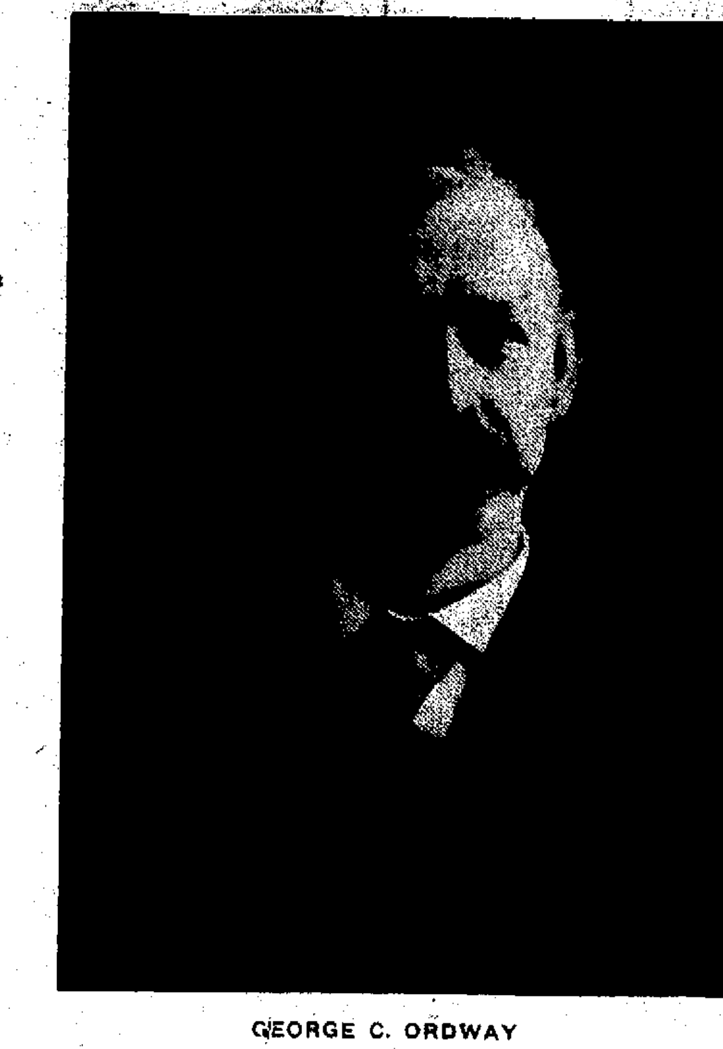

GEORGE C. ORDWAY

Who Will Preside at Big Mass Meeting at Fair Grounds Labor Sunday

PROGRAM ANNOUNCE[D] FOR LABOR SU[NDAY]

Main Address Will Be On "The One Proble[m of the] Day" By Rev. Wm. E. Bridge—Miss. Ag[...] Sing.

Coshocton's Labor Sunday, which will be observed next Sunday at the fair grounds, promises to be one of the most thoroughly uplifting meetings that has ever been held in the city. The program which has been prepared by the committee in charge of the day is one of excellent merit and reflects most favorably on these men.

Coshocton's observance of the day will be one that will rival, it is believed, any to be held in the state. The labor men will meet at 2 o'clock at the Central Trades and Labor hall in the Forbes building, together with their wives and families and all their friends and lead by the Coshocton Imperial band will march in one long line to the fair grounds [...] that practically the ent[ire ...] of the city will march [...] ministers of the city wi[ll ...] the fair grounds in au[tos ...] all the labor men will wa[lk ...] locals. George Ordway, [...] as chairman of the big [meet]ing, has asked that eve[ryone with] autos or horses and bu[ggies join] in the procession to swe[ll ...] From present indicatio[ns ...] the largest crowd Coshoc[ton ...] turned out. Special [...] be made for the big crow[d at the] grounds.

At the fair grounds [...] way, one of the most pr[ominent lead]ers in Coshocton's labo[r organiza]tions, will preside. Du[ring the pro]gram he will make a [...] confining himself to th[e ...] "Labor Sunday."

The main address of [...] be delivered by Rev. Wi[...] pastor of the Baptist ch[urch of this] city. He has chosen as [...] his sermon "The One Pr[oblem of the] Day." Rev. Bridge will [...] this sermon with the rel[ation of the] church to the labor orga[nizations and] will deal with the one g[reat problem] of life—the moral probl[em ...] preparing a sermon whic[h ...] believed, be a masterpie[ce ...] those who are not pers[onally inter]ested in labor subjects [...] his sermon something of [the higher] and grander side of life.

The following is th[e program] which has been prepared [by the com]mittee in charge of the [day, which] is composed of George [...] chairman, John Lane, Da[...] Wm. Conners and Wm. [...]

Music—Coshocton Impe[rial ...]
Hymn, America—Audie[nce.]
Invocation—Rev. Frank [...]
Solo—Miss Margo Agn[...]
Prayer—Rev. Jay C. G[...]
Anthem—Presbyterian [...]
Remarks—George C. O[rdway.]
Sermon—Rev. Wm. E. [Bridge.]
Hymn—Onward Christi[an Soldiers.]
Music—Coshocton Impe[rial ...]

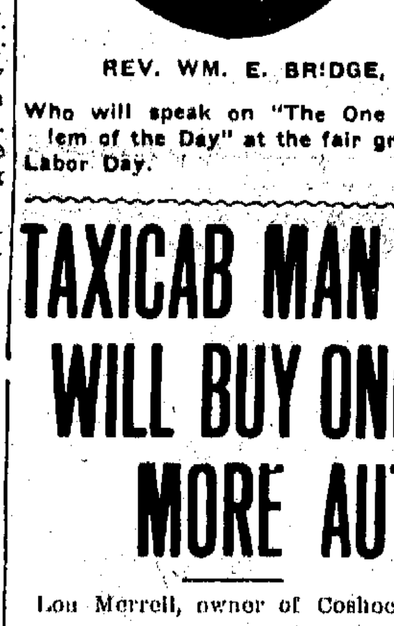

REV. WM. E. BRIDGE,

Who will speak on "The One Problem of the Day" at the fair grounds Labor Day.

Knocked Senseless by Beer Bottle

Chas. Fisher Teased Russel Roof, Who Hit Him In Head With a Brick—Trouble Occured on Second Street Friday Morning.

Following a boys' quarrel in the Lorenz Bros. wool room on Second street Friday morning, Chas. Fisher, the 18 year old son of Mr. and Ms. J. V. Fisher of Chestnut-st., was hit in the head with a beer bottle and a big brick at the noon hour. A boy named Russel Rof is alleged to have thrown the missle. Roof's head was cut open and he was rendered unconscious.

According to the story told by Fisher, which was verified by several eye witnesses to theaffair, the Roof boy had been teasing him all morning and at about 10 o'clock Fisher had slapped Roof and thrown him from the room together with a boy named "Red" Cross. The Roof boy waited for his assailant at noon and when Fisher struck him over the head with the beer bottle which was splintered. It is claimed that Roof then picked up a brick and threw it with all his strength striking Fisher just above the right ear.

Fisher was knocked unconscious. He was picked up and carried home where medical attendance was given him. This afternoon Fisher is again at work but is vowing vengeance. His injuries are not serious.

CHAUTAUQUA TO OPEN AUG. 11 NEXT YEAR

Sessions Will Be Held In Conjunction With Teachers' Institute Same As This Year—Officers To Be Chosen Tonight.

August 11 to August 20 has been practically decided upon as the time for holding the Chautauqua next year, just one day earlier than this year's session. The teachers' institute next year is to begin on August 14.

The executive board of the Coshocton County Teachers' association, consisting of President Lyons, of New Castle, Secretary, Miss Ada Bucklew, of Warsaw, Miss Moore, of West Carlisle, Prof. W. A. McCurdy and Prof. C. E. Bryant, held a meeting Friday afternoon and decided upon their afternoon and decided definitely upon their dates. They have engaged Dr. S. D. Fess, of Antioch College, as one of the speakers. The next meeting will be Sept. 17.

New officers for the Chautauqua will be elected tonight. Mr. Morningstar, of the Redpath bureau, will be present.

Marquand Reunion at New Moscow

The home of Mr. and Mrs. Jesse Smailes of New Moscow was the scene of a very pleasant event last Thursday, when the brothers and sisters of Mrs. Smailes met in reunion at her place. The day was spent in social chat, music and games. At the noon hour twenty-eight guests sat down to the sumptuous feast spread in the dining room. Those present beside the host and hostess were: Mr. and Mrs. Jesse Robinson, Mrs. Carrie Beck and children, Jas. and Velma, Dr. and Mrs. E. U. Marquand and son Edgar of Conesville, Dr. and Mrs. B. A. Marquand of Roswell, Mr. and Mrs. Milton Marquand of Warsaw, Mrs. Grace Lanning and children of Pittsburg, Pa., Mr. and Mrs. Russ Marquand and children of West Lafayette and Mrs. Alice Shipps and children of Coshocton and Misses Zephel and Hazel Smailes.

The Young Peoples' society of the German Evangelical church held a business meeting Thursday evening and decided to pay for the electric light fixtures for the new church at the corner of Orange and South Eighth streets.

Married Twice Just to be Sure

As a sequel to a bigamy case brought a few months ago, Lloyd J. Patterson, 26, of Mill Creek township, took out a license Friday afternoon to marry Rhoda Briggs, 42, for the second time.

Mrs. Briggs, it will be remembered was indicted at Mansfield on the charge of marrying Patterson before she was divorced from her first husband, Jackson Briggs. She claimed that she had been told that the divorce had been granted. She has since been divorced from Briggs and it was deemed advisable to secure a new license to make the marriage legal. The bigamy case is still pending.

At the bottom of the license was written these words, "Lloyd Patterson went through a marriage contract but the woman at that time was not qualified to enter into a marriage contract.

TAXICAB MAN WILL BUY ONE MORE AUTO

Lou Merrell, owner of Coshocton's taxicabb line, has purchased a Ford 5-passenger touring car to be used in conjunction with the taxi, on busy days. Business has been increasing rapidly since Mr. Merrell purchased the line and he finds it necessary to have this addition to his motor livery. Mr. Merrell today packed the batteries of his taxi in asbestos which insures against any fire such as he experienced the other day. In fact the damage from the fire will be repaired by less than a dollar's expense; it was not nearly so bad as it looked. His son Clyde, who was driving the car at the time, deserves great credit for his presence of mind and dexterity in extinguishing the flames, with so little loss and lack of danger.

J. F. MEEK REN[T]S ROOM IN T[HE] BOYD BU[ILDING]

The J. F. Meek Co. toda[y closed a] deal whereby they lease [the ...] floor of the Boyd buildi[ng on] Fourth-st., just off Main, [for a term] of years. The room was [occupied] by the late Robert Boyd [as an in]surance office and is one o[f the most] modern offices in the city. [It will be] headquarters for the ne[w ...] concern, mention of which [was made] in The Age several days [ago.]

SAW AEROPLAN[E] FLIGHT WEDN[ESDAY]

Orville Park, formerly [...] who is now employed in th[e ...] revenue office at Clev[eland saw] Glenn Curtiss make his re[cord break]ing flight over Lake Eri[e Wednes]day. He states that it wa[s a] great sight, the aviator [...] at the rate of sixy miles [...]

OIL MAN EVANGELIST TO SPEAK TONIGHT

James Corbn, of Findlay, Noted All Over The Country, Stops Off In Coshocton Today—A Live Wire With a Forcible Message.

James Corbin, of Findlay, famous all over the United States as the oil man evangelist, arrived in Coshocton Friday from Canton and Akron. He will make an address this evening at 7:30 in front of the public square on the subject "Where Will You Spend Eternity—Heaven or Hell?"

Mr. Corbin is very wealthy, though he modestly asserts that the papers which call him "the millionaire evangelist" have him rated too high. He made his money in the oil business and still owns etxensive territory.

His long suit, in the language of the street, is to roast hypocrites in the churches. He is a very forcible speaker and he cordially invites everybody to come and hear him. He pays his own expenses and lives off his income.

He goes to Newark tomorrow to make an address on the public square near where the lynching occurred July 8. From there he goes to Columbus. Thursday while in Canton he talked to Williman, the man convicted of murder.

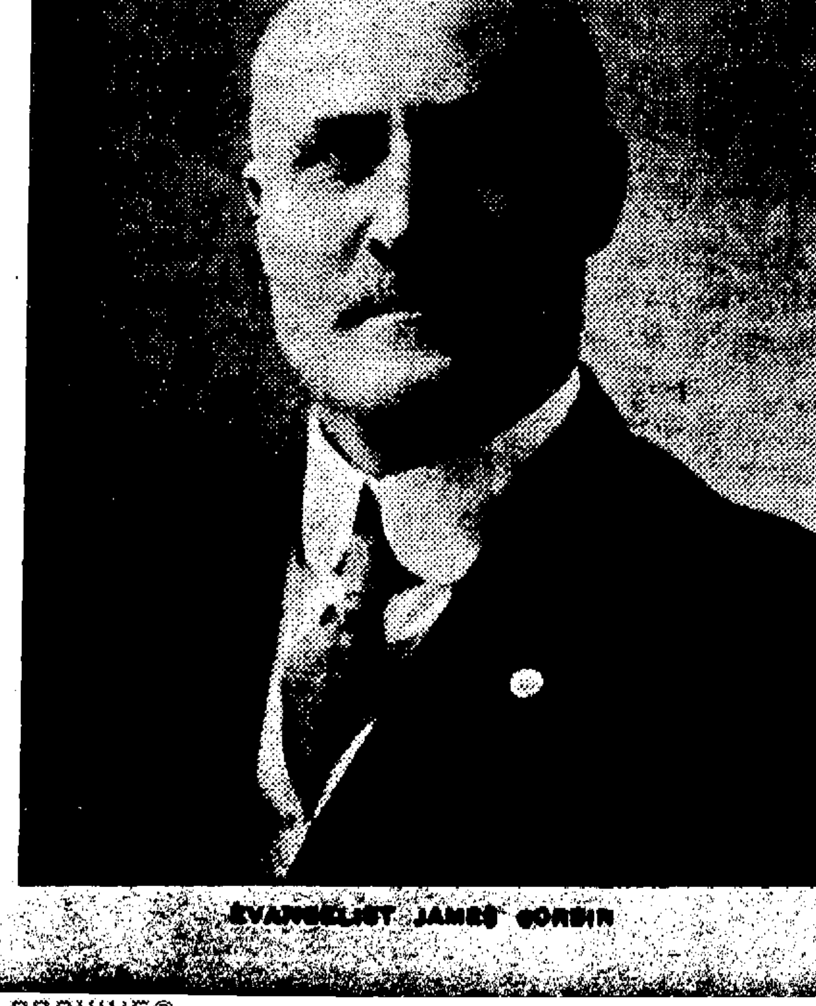

EVANGELIST JAMES CORBIN

TRAIN SERVICE FOR LABOR DAY

Trainload aftr trainload of visitors from nearby towns will roll into Coshocton next Monday for the big Labor Day celebration. Coshocton is to have the biggest demonstration is this section of the state.

Train No. 20 will stop at West Lafayette and Train No. 25 will stop at Conesville to accomodate the people from those vicinities. There will be extra coaches on all the Pennsylvania trains and on the Walhonding valley trains.

Sons of Veterans.

The regular meeting of the Sons of Veterans will be held this evening.

Cheer Russian Czar.

Berlin, Sept. 2.—The Czar of Russia, accompanied by two members of his suite, visited Bad Nauheim. The Russian emperor is now staying at Friedberg, Hesse. He inspected the baths, spring and park at Bad Nauheim, but was recognized by the crowds. As soon as his recognition had spread among the people the czar received a hearty reception, the crowds raising loud and prolonged cheers. The Russian sovereign, however, did not like his reception, and took refuge in a nearby cafe.

HAS ANY ONE HERE SEEN DAVIES

The other day some strangers dropped into town and got up an advertising dodge on which they induced most of the political candidates to buy a space at so much per. The center is devoted to an alleged facsimile of the ballots this fall. On the Republican ticket they have down as prosecuting attorney "J. R. Davies." Who, where, what and when is he?

Pleads Not Guilty.

Mrs. Elva Boughton, who was brought here a few days ago from Cleveland, having been indicted by the grand jury three years ago, pleaded not guilty before Judge Nicholas to the offence with which she is charged Thursday afternoon and was released on her own recognizance.

NEW BUNGALOW AT WARSAW

R. E. Clark, the Warsaw jeweler, is erecting a handsome bungalow of eight rooms. It is said to be one of the most modern homes in Warsaw. The concrete foundation and porches have been completed by R. N. Kirk, of Coshocton.

BUSINESS BLOCK GUTTED BY FLAMES AT NEWCOMERSTO[WN]

Index Printing Offices, Butcher Shop And Rooms Suffer Heavy Losns—Insurance Had Been Renewed.

A dispatch to The Age late this afternoon states that John T. Duff, who has long bean active as a "Dry" worker over the state, declares his building was fired by incendiaries.

Telephone communication with Newcomerstown brings raply that such is considered highly improbable by citizens in general.

The loss to the building is estimated at $1,500 and to the contents $100.

Newcomerstown, Sept. 2. (Special)—The John T. Duff two-story brick building on River street [was com]pletely gutted by fire at [...] this morning. The loss is [...] at $7,000. The insurance [...] last February and had not [been re]newed.

The two downstairs rooms [were oc]cupied by Albert Turner, [...] and The Index Publishing [...] upstairs was occupied by [...] lodge and club room. [...] was practically [...] of the fire is [...] that [...] they [...] about [...] the fire.

NewspaperARCHIVE®

NewspaperARCHIVE®

Your $100 For Example

Suppose you were to be handed a hundred dollar bill on the sale of a horse. Large bills are mighty awkward in making small purchases. The chances are your neighbor couldn't cash it, perhaps the merchant wouldn't care to. This bank would. Certainly.

But what about the change? Silver is heavy in the pocket, smaller bills must be changed yet again and too, they have a way of working out of the pocket unnoticed. A hundred dollars in cash can cause a lot of worry when it has to be constantly watched to avoid loss, error and theft.

It's different with a hundred dollar bank account. You write a check for the amount of your purchase. Simple, convenient. No risks.

When you make your next sale come to us. We will start you right—with a bank book and checks.

Coshocton National Bank

M. Q. Baker, President
T. L. Montgomery, Cashier
M. B. Smith, Asst. Cashier

NEW YORK IS NEARING 5,000,000

[Associated Dailies Telegram]

Washington, Sept. 2. According to the official count of the returns of the thirteenth census, the population of the city of New York is 4,766,883, as compared with 3,437,202 in 1900 and 2,507,114 in 1890. The increase from 1900 to 1910 therefore is 1,329,681, or 38.7 per cent, as compared with an increase for the preceding decade of 929,788, or 37.1 per cent. Commenting on the figures the director of the census says; rector of the census says:

"The population of Manhattan borough has increased from 1900 to 1910 431,449, or 26 per cent; that of the borough of the Bronx has increased from 1900 to 1910 230,473, or 114.9 per cent; the increase for Brooklyn borough, 1900 to 1910, is 467,769, or 40.1 per cent.

Not a minute should be lost when a child shows symptoms of croup. Chamberlain's Cough Remedy given as soon as the child becomes hoarse, or even after the croupy cough appears, will prevent the attack. Sold by all dealers.

Mrs. P. P. DeHart left Monday for Chicago where she will spend some time visiting.

Frisbie Collars

A cool-as-can-be shape for grilling days with a *class* that lifts it above the *mass* of hot-weather collars.

FRISBIE, COON & CO. TROY, N.Y.
AT MOST GOOD SHOPS
25 cents for Two

LILLIAN RUSSELL

Who Is Being Sued For $5,000 Because Her Auto Hit Man.

SUES LILLIAN RUSSELL

[Associated Dailies Telegram]

New York, N. Y., Sept. 2.—William Fitzgerald of this city has started an action to recover $5,000 from Lillian Russell, the actress, for injuries received by being run down by her automobile in this city on Aug. 15. The papers were served on the defendant at the stage entrance to a New York theater.

Itching piles provoke profanity, but profanity won't cure them. Doan's Ointment cures itching, bleeding or protruding piles after years of suffering. At any drug store.

ATTACKS ROOSEVELT

[Associated Dailies Telegram]

Ithaca, N. Y., Sept. 2.—Chairman John A. Dix of the Democratic state committee told the delegates to the Tompkins county convention here that ex-President Roosevelt had been the cause of the worst political corruption this country had ever known. Chairman Dix called the colonel a sham, and charged him with condoning political corruption at Albany and Washington, with whitewashing the canal scandals and with receiving big corporations contributions. Mr. Dix also attacked the Republican state administration and told the voters that the present situation was fatal. He said they had an opportunity of making their generation stand out in history.

HOWARD SHAW TAKES POSITION AT THE BUCKEYE

Howard Shaw who has been employed by John T. Karr's clothing store, has accepted a position in the clothing department of the Buckeye and will be found there by his friends henceforth. Fred Balmer who was one of the clerks at the Karr store has accepted a position at the Cambridge store of the Seuhauser brothers, who purchased the Karr stock.

TO GET NEW BARBER.

Sidney Walters, manager of the Owl barber shop, went to Columbus Friday morning to secure the services of a barber to fill the vacancy left by the resignation of Jess Grandstaff.

ELECTROCUTED FOR A DUAL MURDER

[Associated Dailies Telegram]

Columbus, O., Sept. 2.—William T. Swan, colored, walked firmly to the electric chair soon after midnight and was electrocuted. He died firmly protesting his innocence. He paid the penalty for the murder of Mrs. Mary Jackson, aged 109, and her infant granddaughter, aged 1 year, on Dec. 23, at Chillicothe, O.

Swan spent his last hours cheerfully enough in the annex. Part of the time he chatted with those about. At intervals he sang, and traces of nervousness were not discernible to those who were about.

During the night Swan had a talk with Mrs. Della McKinley, his colored accomplice, who is serving a life sentence. Deputy Warden Reach took her to the annex. She asserted that she could add nothing to what she had already said, in spite of Swan's repeated protestations that she could speak the word that would free him. The interview lasted five minutes.

Swan ate chicken and the side dishes and had watermelon for dessert at dinner. He relished the feast. A new black suit, which he requested, was granted.

Swan's body was taken to the undertaking establishment of Mrs. Dollie A. Whitaker, 771 East Long street. Today it was removed to Chillicothe.

Sheriff Henry Swope of Ross county was a witness at the electrocution.

The crime for which Swan died was fiendish. With the McKinley woman he ended a carousal with the double murder of the aged woman and her granddaughter in order to secure money with which he might elope. He was convicted on circumstantial evidence. He had served a term in the western Pennsylvania penitentiary.

It was the first electrocution during his term at which Warden T. H. B. Jones was not present. The warden attended the Lawrence county fair at Proctorville with Governor Harmon and missed his train on the return trip.

Most disfiguring skin eruptions, scrofula, pimples, rashes, etc., are due to impure blood. Burdock Blood Bitters is a cleansing blood tonic. Makes you clear-eyed, clear-brained, clear-skinned.

SAYS MISTAKE WAS MADE

[Associated Dailies Telegram]

New York, Sept. 2.—President Woodrow Wilson of Princeton university, who is not unwilling to take the nomination for governor from the Democrats of New Jersey, has written to Edgar Williamson, publisher of a labor journal, saying that the New Jersey State Federation of Labor made a mistake when it condemned him as a foe to organized labor. The state federation had been deceived and imposed upon, said President Wilson, and is sure to be mortified later when it finds out how unjust it has been to one who believes that the great corporations will do the country more harm than the labor unions.

If you havent the time to exercise regularly, Doan's Regulets will prevent constipation. They induce a mild, easy, healthful action of the bowels without griping. Ask your druggist for them. 25 cents.

DIED UNDER THE WHEELS

[Associated Dailies Telegram]

Richmond, Va., Sept. 2.—"Dear Mr. Lloyd Being in a depressed state of mind, I have determined to end my life. Please notify my mother in England and have my effects sent to her at No. 3 Colbillie Terrace, Bayswater, London. I wish you much success in your fair association work." Beautiful, talented and accomplished, Muriel Kieth, 24, daughter of the English actor, Royston Kieth of London, wrote the foregoing note to her employer, Mark R. Lloyd, manager of the Virginia State Fair association, and then threw herself beneath the wheels of an electric car in front of the Union Theological seminary, seven miles from here. She was identified by a woman member of the Y. W. C. A. at the seminary.

Bank Vault Finished.

The vault has been finished at the new West Lafayette bank building.

Monument to Thomas B. Reed Unveiled at Portland, Me.

REED STATUE

Portland, Me., Aug. 31—The statue erected in honor of Thomas B. Reed in this city was unveiled today with apropriate ceremonies. Representative Samuel McCall of Massachusetts made the principal address. The monument cost $35,000 and was given to the city by a committee that had charge of collecting the funds.

THE THEATRE

"THE LITTLE HOMESTEAD"

The closer to actual life, to the realistic atmosphere of the hearth and home a story is told, the more surely does it find a responsive chord within the heart. This is one of the chief charms of "The Little Homestead" a drama of New England life which will be seen at the Sixth Street Theatre Friday September 2nd.

Here is a story from way down East, which carries a message for good with it. It unfolds a tale of love and happiness turned to bitterness and pain through the evil designs of a man whose only aim in life is revenge. It traces step by step his evil schemes until the inevitable hand of justice rights the wrongs and punishes the perpetrator. It follows the wife, who in a weak moment leaves the happy fireside to return again remorseful, repentant and dying. It portrays the loving devotion of a husband who through the weight of his own pain, rises above his weaker self and forgives. It points to virtue as its own reward, to wickedness with its harvest of sorrow and pain. There is action in every moment of "The Little Homestead" and there is a bond of sympathy between the auditors and the characters made possible through the fact that a picture of everyday life and of heart interest is being unfolded in the atmosphere of home. This happy conception is by W. B. Patton.

AT THE ELECTRIC.

Miss Marie Ordway doing juvenile characters at the Electric is making a decided hit. She has a way of singing her child songs which can be truly termed "cute." Her resignation, "Seein' Things at Night," in which she characterizes a boy is really clever.

Mr. and Mrs. Arthur Snow have a laughable three character rural sketch which they call "Down On the Farm," in which Mr. Snow doubles up playing the eccentric country boy and the city tough sport. Mrs. Snow appears in the character of a motherly country woman. The sketch is full of laughable situations and the plot is thoroughly interesting. Mr. Snow does a specialty with the mouth harp at which he proves himself an adept.

Phil Stanton is still singing the illustrated songs, although this is his last week. Mr. Stanton has a beautiful tenor voice and adds greatly to the songs.

HOKE SMITH FOR PRESIDENT

[Associated Dailies Telegram]

Atlanta, Ga., Sept. 2.—Ex-Governor Hoke Smith was nominated to succeed Governor Brown, by whom Smith was defeated two years ago, and also indorsed for president of the United States in 1912, the concluding paragraph of the platform declaring him eminently fitted for the duties of that high office. The Georgia Democracy is pledged to use its best efforts to secure the Democratic presidential nomination for Smith in 1912. The platform is extremely progressive. It indorses all of the reform measures secured by Smith during his administration as governor and demands further restrictions on corporations, especially as to curbing their activities in a political way. A demand is made on the railroad commission to radically reduce railway rates from Georgia points to interior points in the state. A strong demand is made for stringent regulations of public service corporations.

"Can be depended upon" is an expression we all like to hear, and when it is used in connection with Chamberlain's Colic, Cholera and Diarrhoea Remedy it means that it never fails to cure diarrhoea, dysentery or bowel complaints. It is pleasant to take and equally valuable for children and adults. Sold by all dealers.

Go to S. C. Priest's Walhonding mills for flour, bran and middlings, corn, coal, salt and cement. 29-5t

Demurrers Filed.

Demurrers were filed Thursday in the cases of C. A. Galligher and Johnson McDowell vs. the City of Coshocton.

DISTANCE FLIGHT OVER THE WATER

[Associated Dailies Telegram]

Cleveland, O., Sept. 2.—Landing safely at Euclid Beach, nine miles east of here, Glenn H. Curtiss completed the last lap of his 120-mile aeroplane flight over Lake Erie from Euclid Beach to Cedar Point Sandusky bay, and return. The time for the last lap of 60½ miles was 1 hour and 41 minutes. The time for the outward flight Wednesday was 1 hour and 18 minutes. It was raining when Curtiss left Cedar Point, and through the entire flight he encountered puffy air currents. The return flight is considered more remarkable than that of Wednesday.

Curtiss, by completing the flight, wins $5,000. He failed shatter the speed record, for which another $5,000 was hung up, and did not rise 5,000 feet above the Breakers hotel at Cedar Point, for which feat another $5,000 was promised. He got 500 feet above the Breakers just before starting on his return flight.

Curtiss established a record for a distance flight entirely over water. His biplane battled with a stiff gale for 30 miles east from Cedar Point, the speed being retarded till only an average of 40 miles an hour was possible. At that the machine outdistanced a Lake Shore train, aboard which were Mrs. Curtiss and Aviators Ely and Mars.

Your complexion as well as your temper is rendered miserable by a disordered liver. By taking Chamberlain's Stomach and Liver Tablets you can improve both. Sold by all dealers.

Sheriff McDonald Thursday afternoon took possession of Mrs. Madeline Nickekrt Jones' automobile, a writ of attachment having been issued by Judge Nicholas to satisfy a claim of $400 held by C. W. Loos.

Sample Helps Frail Women

So many women are dragging out weary lives just because their digestive organs are weak. The result is poor circulation, nervousness and the verge of invalidism. It is often very unnecessary and the woman's own fault.

The first thing to do is to look to the welfare of your bowels. There the trouble usually lies. All physicians know that a large percentage of women are habitually constipated, and from this results indigestion, piles, weariness, etc., that women constantly complain of. But there is no use taking "female remedies" and things of that kind until you have started your bowels to moving. You will find that when the bowels move regularly once or twice a day all your petty ills will disappear. Take a good, mild laxative tonic like Dr. Caldwell's Syrup Pepsin for awhile and you will find yourself rapidly getting better and stronger, your bowels will regulate themselves and work at stated times, and then your headaches and dizziness will disappear. Don't take strong cathartic pills or salts, but just such a mild and pleasant-tasting remedy as Dr. Caldwell's Syrup Pepsin.

You can obtain a bottle of your druggist for fifty cents or one dollar, and either size may be enough to permanently cure you. Thousands of women keep it regularly in the house and will no longer be without it, as it cured them and can be used with safety by every member of the family, down to the youngest child, but if you have never used it take the advice of Mrs. Earl S. Cox, 409 Twenty-fifth street, Moline, Ill., and Mrs. Ellen Dungan, Muncie, Ind., and send to Dr. Caldwell for a free trial bottle, as they did, and learn for yourself what it will do in your own case. That it will cure you, as it did them, there is no doubt.

Dr. Caldwell personally will be pleased to give you any medical advice you may desire for yourself or family pertaining to the stomach, liver or bowels absolutely free of charge. Explain your case in a letter and he will reply to you in detail. For the free sample simply send your name and address on a postal card or otherwise. For either request the doctor's address is Dr. W. B. Caldwell, R.510 Caldwell building, Monticello, Ill.

For sale by C. E. Anderson, Coshocton and C. M. Ferguson, Roscoe, Ohio.

EXPOSURE

breeds colds, pains in the bones, then pneumonia. Gowan's Preparation gives quick relief by destroying inflammation and congestion. Acts like magic for croup and coughs. External and penetrating. Buy today and feel secure. All druggists. $1.00, 50c, 25c.

C. E. ANDERSON

WEST VA. STATE FAIR AND EXPOSITION

WHEELING, Sept. 12, 13, 14, 15, 16, 1910

Attractions and Exhibits multiplying, interest expanding, enthusiasm growing, as the dates of this great Exposition and Fair draw near. The hundreds of thousands of people who will crowd the big Exposition will marvel at its breadth and scope. Every Department from the largest to the smallest will be in perfect harmony showing the dominating spirit of the hour. All records broken, all precedents eclipsed by this great Anniversary Fair. So much unites to your interest, pleasure and enjoyment, so much demands your presence here, that nothing should interfere with your plan of paying the visit to this the states greatest Exposition and Fair.

THE HORSE SHOW
THE CATTLE SHOW
Sheep, Goats, Swine, Poultry and Pet Stock.
Great Work Horse Parade.
Merchants, Manufacturers and Machinery Display.
Fruit and Flower Show, Vegetable, Domestic and Farm Exhibits.

19 Trotting, Pacing and Running Races 19

2—Big Concert Bands—2
THRILLING AERONAUTICAL EXHIBITIONS
Hundreds of Other Attractions
Free Shows and Amusemets.

A. Reyman, Pres.
Geo. Hook, Sec'y.

Excellence in
CIGARS
Our 5c and 10c are of the best. Our endeavor is to give the smoker satisfaction.
HAPPELL'S
Cigar Store and Pool Room
549 Main Street.

Sooner or Later the Dentist

Why not sooner. Your physician will tell you that many serious ailments are due to DISEASED TEETH.

We have every facility for making the teeth USEFUL AND BEAUTIFUL.

Prompt Attention Given to all Classes of Work.

CROWNS $3.00

Bridge Work $3.00

Full Plates $5.00 up

FILLINGS 50c up

PAINLESS EXTRACTING 25c.
EVERYTHING MODERN AND SANITARY.
SOMNOFORM ADMINISTERED which makes extracting only a pleasant recollection. No danger, no matter how weak your heart.
ALL WORK GUARANTEED

Selby Building **DR. W. R. DAVIS** Both Phones

S.S.S. CURES ECZEMA, ACNE, TETTER, POISON OAK, ETC.

Eczema, Acne, Tetter, Poison Oak, Pimples, etc., show that some unhealthy humor or acid impurity is diseasing and corrupting the circulation, so that instead of supplying nourishment and strength to the skin, it is continually pouring out its acid and unhealthy accumulations. Salves, washes, lotions, and other external applications, may relieve some of the itching and other discomforts caused by skin diseases, but such treatment has no effect on the blood, where the seat of irritation lies, and therefore cannot cure. A thorough cleansing of the blood is the one and only cure for skin diseases; every particle of the cause must be driven from the circulation. S. S. S. is the best and quickest remedy, because it is the greatest of all blood purifiers. It goes into the circulation and removes every particle of humor, whether it be an infection of poisonous plants, or from other causes, and makes the blood stream pure, rich and healthy, and causes it to soothe, soften and nourish the skin instead of irritating and diseasing it with fiery humors. Book on Skin Diseases and any medical advice free to all who write. THE SWIFT SPECIFIC CO., ATLANTA, GA.

WELCOME

Visitors to the State Fair are extended a most cordial invitation to visit our store during their stay in Columbus.

MAKE THIS YOUR HEADQUARTERS.
USE OUR DESKS AND PHONES.
LEAVE YOUR PACKAGES.
MAKE YOURSELF AT HOME.

We will extend to you all the courtesies possible and the conveniences and advantages of a meeting place for friends is yours to enjoy.

The Theobald & Son Co.
COLUMBUS, OHIO.
HIGH AT RICH — HIGH AT RICH
Just Around the South East Corner from Interurban Union Station.

Cooling Breezes without Electricity **GAS FAN THAT CAN BE USED ANYWHERE** On display at Gas Co.'s show room

NEWSPAPER ARCHIVE®

ROOSEVELT SPOKE ON CANAL AND NAVY

Says Europe Still Wonders At Cruise of Fleet—We Must Fortify Panama.

Omaha, Sept. 2.—In traveling in Europe last spring one thing which especially struck me was the fact that the two feats which made the deepest impression abroad were the cruise of the battle fleet around the world and the digging of the Panama canal.

These were the two feats to be credited to the American people during the past decade which had most profoundly and favorably affected foreign judgment of America during that time. Such judgment depends not in the least upon what people say they can do, but on what they actually do—upon their willingness to meet responsibilities and the success of their efforts to meet them.

Now, there is no use of a nation claiming to be a great nation unless it is prepared to play a great part. A nation such as ours cannot possibly play a great part in international affairs, cannot expect to be treated as a weight in either the Atlantic or the Pacific or to have its voice as to the Monroe doctrine or the management of the Panama canal heeded unless it has a strong and thoroughly efficient navy. Within the last decade the American navy has been about trebled in strength and much more than trebled in efficiency, due to its extraordinary progress in marksmanship and maneuvering.

For a Big Navy.

So far from this increase in naval strength representing on our part either a menace of aggression to weaker nations or a menace of war to stronger nations, it has told most powerfully for peace. Everywhere in Europe the cruise of the battle fleet around the world was accepted not only as an extraordinary feat reflecting the highest honor upon our navy, but as one of the movements which tended markedly to promote peaceful stability in international relations.

No nation regarded the cruise as fraught with any menace of hostility to itself, and yet every nation accepted it as a proof that we were not only desirous ourselves to keep the peace, but able to prevent the peace being broken at our expense. No cruise in any way approaching it has ever been made by any fleet of any other power, and the best naval opinion abroad had been that no such feat was possible—that is, that no such cruise as that we actually made could be undertaken by a fleet of such size without innumerable breakdowns and accidents.

The success of the cruise, performed as it was without a single accident, immeasurably raised the prestige not only of our fleet, but of our nation, and was a distinct help to the cause of international peace.

Success of Canal.

As regards the Panama canal, I really think that outside nations have a juster idea than our own people of the magnitude and success of the work. I wish our people realized what is being done on the isthmus. If a man of intelligence who had never left this country asked me whether I would advise him to make a short trip to Europe or a trip to the Panama canal I would without hesitation advise him to go to the Panama canal. He would there see in operation the completing of one of the great feats of modern times.

Colonel Goethals and the men working under him are rendering a service to this country which can only be paralleled in our past history by some of the services rendered in certain wars.

Six years ago last spring the American government took possession of the isthmus. The first two years were devoted to the sanitation of the isthmus, to assembling the plant and working force and providing quarters, food and water supplies. In all these points the success was extraordinary.

From one of the plague spots of the globe, one of the most unhealthy regions in the entire world, the isthmus has been turned into a singularly healthy place of abode, where the death rate is small and where hundreds of children are now being raised under as favorable conditions as in most parts of the United States.

The quarters, food and water supply are excellent and the plant the best ever gathered for such a purpose. Active excavation on a large scale did not begin until January, 1907. Three years and a half have gone by since then, and three-fifths of the total excavation has already been accomplished. The amount taken out has passed anything which previous experience warranted us in believing to be possible.

In 1908 and 1909 the monthly average of rock and earth removed was 3,000,000 cubic yards notwithstanding the fact that nine months of each year constituted a season of very heavy rainfall. There remain to be excavated only about 60,000,000 cubic yards.

If we could keep up the past average of excavation this should be done in twenty months, but it is impossible to maintain such a ratio as the depth increases, for the output necessarily diminishes as the field of operation narrows. Still, it is certain that such a rate can be maintained as will enable the workers to finish the excavation considerably in advance of the date fixed for opening the canal, Jan. 1, 1915. Indeed, I shall be surprised if the canal cannot be opened six months or even a year in advance of the time set.

The work has two great features—the Culebra cut, which I have been considering, and the great dam at Gatun. The latter is to imprison the waters of the Chagres and other streams into a lake with an area of 164 square miles. This work is advancing steadily and just as successfully as the work on the Culebra cut.

The water which is ultimately to fill the lock is now flowing through the concrete spillway in the center of the dam, the Chagres having been diverted from its bed and placed under complete control. The construction of the dam has advanced sufficiently to convince the engineers in charge of the work of its absolute stability and imperviousness. The concrete work on the lock is advancing so rapidly that the first double set at Gatun will be completed this coming November, and the engineer in charge has announced that all the concrete in all the locks will be in place two years hence.

The date of final completion and formal opening of the canal to the commerce of the world will be determined by the time consumed in placing the great steel gates, emergency dams and all appliances for operating the docks. But those in charge of the work announce without hesitation that everything will be finished well in advance of Jan. 1, 1915.

Stupendous Achievement.

This is a stupendous record of achievement. As a people we are rather fond of criticising ourselves and sometimes with very great justice, but even the most pessimistic critic should sometimes think of what is to our credit. Among our assets of the past ten years will be placed the extraordinary ability, integrity and success with which we have handled all the problems inherited as the result of the Spanish war, the way we have handled ourselves in the Philippines, in Cuba, in Porto Rico, in San Domingo and in Panama.

The cruise of the battle fleet around the world was a striking proof that we had made good with the navy, and what we have done at Panama represents the accomplishment of one of the great feats of the ages. It is a feat which reflects the highest honor upon our country, and our gratitude is due to every man who has taken an honorable part in any capacity in bringing about its performance.

Fortify the Canal.

We now have a further duty to perform in connection with it, and that is to fortify it. We are in honor bound to fortify it ourselves, and only by so doing can we effectively guarantee its neutrality and, moreover, effectively guarantee that it shall not be used against us.

The chief material advantage—certainly one of the chief material advantages—which we shall gain by its construction is the way in which it will for defensive purposes double the power of the United States navy.

To refuse to fortify it and, above all, to consider for a moment such an act of utter weakness and folly as to invite other nations to step in and guarantee the neutrality of this purely American work (and thereby really to make it certain that in the event of war we should find the canal used against us, as our fleets would be forbidden to pass through it or else our opponents' fleets permitted to) would be to incur, and quite rightfully, the contempt of the world. It would mean the complete abandonment of the Monroe doctrine, it would be a wicked blow to our prestige on the Pacific, and, moreover, it would be in its essence treason to the destiny of the republic.

STATES HE IS A PROGRESSIVE

[Associated Dailies Telegram]

Kansas City, Sept. 2.—Theodore Roosevelt has captured the west, and the farther he goes the more the people applaud. The colonel put in another strenuous day, making a number of addresses to the denizens of the Kaw. At the Commercial club's spread he was the attraction. About 300 guests were present. Everyone joined in when the songsters let go. Here is one they perpetrated:

Has anybody here seen Teddy?
T. e, double-d, y.
Has any body here seen Teddy?
T. R. from Oyster Bay.
His head is clear and his heart is true,
He's insurgent through and through.
Has anybody here seen Teddy?
For he is on his way.

Mr. Roosevelt was the only speaker, and he was brief.

"Among the songs sung," he said, "was one anxiously seeking the knowledge of my whereabouts," and everybody laughed. "That song can be improved as to accuracy, if the word 'progressive' were substituted for 'insurgent.'" and they simply roared.

Addressing a large crowd of workingmen, Roosevelt demanded that the employer labor be fair to his men. "If he is fair," he said, "I will do my best to encourage him. If he is not fair I will do my best to see that he is."

Then he told how there had been government investigations of corporations, and said if they were made to do this or that thing it would be necessary for them to reduce the wages paid to employes. Their claims are not true, Mr. Roosevelt declared. Continuing, he said:

Compensation For Workingmen.

"I feel very strongly that in every industry where there is the slightest risk of life or limb, whether on railways or in any other industry, in loss of life or injury we should not leave it to the lawsuits to determine what shall be done, and least of all should be allowed the whole weight of the burden to fall on shoulders least able to bear it.

"If a man is killed in his industry, instead of leaving his widow and children to bear the whole burden, I would have it distributed over the whole industry by making the employer pay a certain amount of compensation. It is not fair that a man working on a railroad who loses his arm should pay all the penalty by being crippled all of his life, while the railway pays nothing. It is not fair that a girl working in a factory, which renders her liable to suffer injury, shall go on in life maimed and no one els bear the burden for her. The burden should be distributed when a workman is injured or killed in his employment. He should not be left to bring a lawsuit."

New Awning.

W. H. Compton has placed a handsome awning in front of the Quality Shop, in the Borbes bldg.

Feet Tired-So Tired?

TIZ Makes Sick Feet Well No Matte What Ails Them

TIZ acts at once and makes tired aching, swollen feet remarkably fresh and sore proof.

It's the sure remedy, you know, for everything that gets the matter with your feet. It's for sore feet and for sweaty, bad-smelling feet, and for corns, callouses and bunions, too.

"For years I have been troubled with sore and tender feet; suffered intense pains. Have had the assistance of physicians without relief. I bought a box of TIZ, which worked a perfect cure, as it has with a great many of my friends.. I would not be without it. All it requires is to be known to the universally used." A. F. Dreutzer, Chicago.

TIZ is not a powder. Powders and other foot remedies clog up the pores TIZ draws out all poisonous exudations which bring n soreness of the feet, and is the only remedy that does TIZ cleans out every pore and glorifies the feet—your feet.

You'll never limp again or draw up your face in pain, and you'll forget about your corns, bunions and callouses. You'll feel like a new person.

TIZ is for sale at all druggists 25 cents per box, or it will be sent you direct if you wish, from Walter Luther Dodge & Co., Dodge Bldg., Chicago, Ill.

Recommended and sold by C. E. Anderson.

REV. CHALFANT VISITED HERE

The Rev. C. L. Chalfant, pastor of the Presbyterian church at Boise City, Idaho, who has been visiting for a couple of days at the home of his brother-in-law, Clyde Wells, on Locust street, leaves today for St. Paul where he will attend the Conservation congress. He is an enthusiast on the great west and says the growth there has just begun. Of course he is an ardent conservationist.

RELIGIOUS NOTES.

Rev. W. W. Carhart, of McConnelsville, has received and accepted a call to the pastorate of the Presbyterian churches of Newcomerstown and West Lafayette, and will enter upon his work October 1st.

Here is a Remedy That Will Cure Eczema.

"WE PROVE IT"

Why waste time and money experimenting with greasy salves and lotions, trying to drive the eczema germ from underneath the skin when the C. E. Anderson drug store guarantees ZEMO, a clean liquid preparation for external use to rid the skin of the germ life that causes the trouble? One application will relieve the itching and often times one bottle is sufficient to cure a minior case of ezcecma.

In over 2,000 towns and cities in America, the leading druggist has the agency for ZEMO and he will tell you of the marvelous cures made by this clean, simple treatment. ZEMO is recognized as the cleanest and most popular treatment for eczema, pimples, dandruff and all other forms of skin or scalp affections whether on infant or grown person. Will you try a bottle on our recommendation?

C. E. Anderson's drug store.

FLOUR

HAVE IN MIND

GOLD MEDAL FLOUR

WASHBURN-CROSBY CO. MINNEAPOLIS, MINN.

HELD RESPONSIBLE FOR THE LYNCHING

[Associated Dailies Telegram]

Newark, O., Sept. 2.—Former county and city officials are roundly denounced for failure to enforce the laws in the report of the Licking county grand jury that has been investigating the lynching by a mob on the night of July 8 of Carl Etherington, an Anti-Saloon league detective. The grand jury returned a total of 25 indictments for murder in the first degree; 21 for riot, 10 for assault and battery and 2 for perjury, a total of 58. Practically all the persons indicted are now in jail.

The officials could have prevented the lynching, in the opinion of the grand jury, had they done their duty. The sheriff is said to have cowardly deserted his post; the mayor to have gone to bed, and the chief to have gone to a nearby saloon to play cards. Responsibility is also lodged with the people, for the report says that, had they elected competent officials, the lynching would not have taken place.

Those indicted for murder in first degree are: Edward Schoeller, Welden Denny, Montella Watha, Frank Graef, Edward Woolard, Levi Valentine, Clarence Timmons, William McKinley, alias "Doggy," Elmer Seary, Robert Cleveland, Edgar Owens, Joe Bush, Lewis Bolton, Quincy Sutley, —— Mulligan, James Richardson, Art Dover, Paul Wolverton, Tom Valentine.

Hyde Heir Arrives and Dies.

Kansas City, Mo., Sept. 2.—The Hyde heir, a boy, arrived at the family home on Forest avenue. The baby died shortly afterward. While the child was dying Dr. Hyde took an active part with other physicians and helped to administer stimulants. Mrs. Hyde will survive unless complications set in. She is said to have rallied wonderfully when her husband was taken to the home by seven deputies from the county marshal's office.

Chamberlain's Colic, Cholera and Diarrhoea Remedy I stoday the best known medicine in use for the relief and cure of bowel complaints. It cures griping, diarrhoea, dysentery and should be taken a tthe first unnatural looseness of the bowels. It is equally valuable for children and adults. It always cures. Sold by all dealers.

To Return Next Week.

J. H. Moist, who has been spending the summer in Europe, is expected to arrive in Coshocton next Wednesday.

GAS COMPANY TO CONSOLIDATE

Cambridge, Sept. 2.—At a meeting of the Peoli Oil and Gas company and representatives of the Newcomerstown Gas company held here the proposition to consolidate the two companies was accepted, and at another meeting to be held in about two weeks a company will be incorporated with a capital stock of $100,000, name selected and new officers elected.

The capital stock of the Peoli Oil and Gas company is $20,000, while the capital stock of the Newcomerstown Gas company was $80,000. For the past eight months the Newcomerstown company has been securing gas from the Peoli company to light the streets of Newcomerstown. That company has four producing wells, while the Peoli company has three wells, but their production is much larger than that of the former. It is reported that the headquarters of the consolidated company will be in Cambridge.

Phone your news to the Age—183

The vegetable oils which are used in the manufacture of Ivory Soap come from the other side of the globe.

Cuba and South America produce oils of fairly good quality; but we prefer to go 10,000 miles further, pay more and get the best.

Why do we do it? Because it pays—that is the only reason.

Ivory Soap . . 99 44/100 Per Cent. Pure

ON INLAND SEAS

THE COAST LINE TO MACKINAC

YOUR VACATION TRIP

IN arranging your summer vacation be sure that part of it, at least, is spent on the Great Lakes. It is the most pleasant and economical trip in America and you will enjoy every minute. All the important ports of the Great Lakes are reached regularly by the excellent service of the D. & C. Lake Lines. The ten large steamers of this fleet are of modern steel construction, propelled by powerful engines and have all the qualities of speed, safety and comfort. The United Wireless Telegraph Service used aboard.

Tickets reading via any rail line between Detroit and Buffalo, Detroit and Cleveland are available for transportation on D. & C. Line Steamers in either direction.

The D. & C. Lake Lines operate daily trips between Detroit and Buffalo, Detroit and Cleveland, four trips weekly between Toledo, Detroit, Mackinac Island and way ports, and two trips weekly between Detroit, Bay City, Saginaw and way ports. A Cleveland to Mackinac special steamer will be operated from June 25 to September 10, leaving Cleveland direct for Mackinac, stopping at Detroit enroute every trip and at Goderich, Ont., every other trip.

Special daylight trips between Detroit and Cleveland during July and August. Send 2-cent stamp for illustrated pamphlet and Great Lakes map.

Address L. G. LEWIS, G. P. A., DETROIT

P. H. McMILLAN, PRES. A. A. SCHANTZ, GEN. MGR.

Detroit & Cleveland Nav. Co.

Country Butter
Creamery Butter
and C. C. Butter
Corn
Water Melons
Canteloupes
Peaches,
Lima Beans
Tomatoes
Chickens, alive or Dressed

U. G. Rolston

Both Phones 40

Daily—Between Cleveland and Cedar Point—Daily

Don't Fail to take a ride on the all-steel constructed, fastest, safest twin-screw steamer on the Great Lakes—

STEAMER EASTLAND

FARE $1 FOR ROUND TRIP

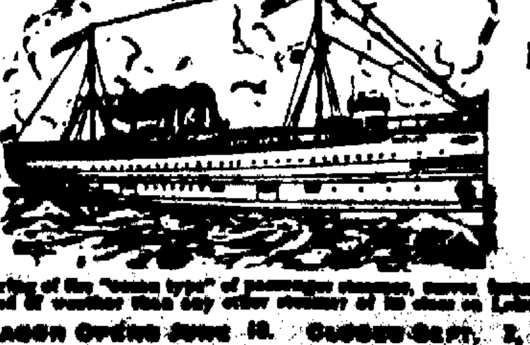

FIVE HOURS AT THE POINT

It is Time to Think of School Shoes

You want shoes made of Leather—All Leather—No Paper

This is a vital point for parents to consider. School shoes must stand the hardest possible service

OUR SHOES MUST BE AS REPRESENTED.

OUR NAME IS YOUR GUARANTEE—TRY

PEACOCK THE RELIABLE SHOE MAN

NEWSPAPERARCHIVE®

THE COSHOCTON DAILY AGE

FOUNDED 1836

Published Every Evening except Sunday by

THE AGE PUBLISHING COMPANY

Selby Building, Coshocton, Ohio.

Subscription Rates

By mail, 25 cents the month; 100 days $1.00; $3.00 the year; payable in advance. Paper discontinued when time expires without exception.

By carrier, 10 cents the week delivered to any part of Coshocton or Roscoe.

Subscribers will greatly facilitate the delivery of The Age by immediately reporting any irregularity to the circulation department.

Representatives

ROBERT TOMES
116 Nassau St., New York City

ALLEN & WARD
112 Dearborn St., Chicago.

Entered at the Postoffice at Coshocton, Ohio, as second-class matter.

Both Phones No. 182.

Member of Ohio Select List of Daily Newpapers

The Daily Age's Circulation is certified by the Association of American Advertisers

INCOMPETENT OFFICIALS

The Newark lynching grand jury has given a scathing report against the cowardice and incompetency of the sheriff, mayor and chief of police at Newark, and rightly declares "if the law is to remain supreme, it must be enforced." The wholesale indictments handed out have constituted the greatest house cleaning ever taken up by any city in Ohio. The grand jury however, does more than return the indictments and denounce the officials; with wisdom they place the blame very largely where it belongs, on the head of the individual voter of that county and city, who were so careless of their civic duty as to permit incompetent men to be elected to office. It only emphasizes the necssity of the business man and the professional man taking an interest in politics instead of holding aloof there from. The world is largely what we ourselves make it, either by our activity or our inactivity. The Newark finding also holds true in the Columbus situation where gross incompetency in office of both the mayor of the city and the governor of the state have engendered strife and lawlessness. It is beyond the confines of a strike now; it has become guerilla warfare in which neither the striking carmen nor the company have any hand. A strong arm at the law's helm is what every state and every city should strive to secure. In it alone, when the crisis comes, is there safety.

* * * * * * *

THE COST OF LIVING.

Our friends who have jumped to the conclusion that the American tariff is solely responsible for the increase cost of living in Coshocton and the rest of the United States have some difficulty in reconciling their statements with the fact just published that the cost of living in other countries has increased fully as much as in the United States. In the past five years in France the price of beef has increased by nearly one-fourth; coal by 34 per cent; fish 90 per cent, butter 17 per cent; and conservative estimate declares that in France the average increase in the cost of household necessities has been fully 25 per cent. We guess the American tariff wall is still a pretty good thing for the American farmer and the American workingman to stand on and look over at their less fortunate brethren in the the balance of the world; for wages in those countries has not increased as they have here.

* * * * * * *

Cedar Point must have a stiff neck today from spending two days rubbering at Curtiss' airship.

* * * * * * *

That Licking county grand jury report looks almost like a city directory of Newark.

* * * * * * *

A Port Clinton man saw the airship flight along the lake Wednesday and then went home and died Lots of people here are just dying to see one, themselves.

* * * * * * *

The hare and the tortoise story comes to mind every time we see a farmer's team quietly dragging a disabled motor car to town

* * * * * * *

Teddy had a great day in Kansas City telling stories of adventure to school children Wall street magnates wish he would run across more school children on his trip and stick to the African tales.

* * * * * * *

A former governor of a Philippie province has headed a revolt. Now is the time for Fritz Williams and the other "antis" to get up and yowl.

SAYS UNCLE HIRAM

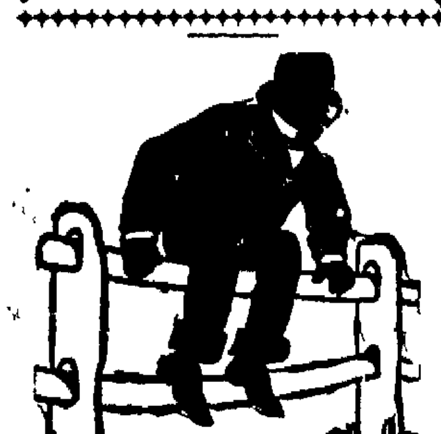

I'm jest tryin' to make up my mind whither I'll go to the state fair or wait till the big show in Coshocton. These here rains are tantalizin' little fellers, aint they?

TEN YEARS AGO

From the Age of September 2, 1900

The largest attendance to the Teacher's Institute was Thursday afternoon and the session was held in the Alcyone hall. A number of visitors were present and 221 teachers were registered.

Chief Maple and Officer Hankins left the city in a carriage last night and when they returned they were accompanied by Ed James and John Zinken, who broke jail at city hall several weeks ago They will be heard this afternoon. The chief surrounds the capture of the men with a great deal of mystery and for some reason known only to himself refuses to give the details.

The Zanesville company whose bid was lowest for sheet asphalt with which Chestnut street will be paved has not yet commenced work as there has been no meeting of council for the purpose of formally awarding the contract. The regular session will be held Tuesday evening President Ayres of the company has given the contract for grading to John Hall of this city.

Levi Strann, who possesses some peculiar ideas concerning his duties to his family was this morning bound over to the grand jury in the sum of $300. He could not give bail and was sent to jail. Strann married Miss Mary Blackson and they lived at Nelsonville Last January Strann disappeared and went to Virginia His wife says she did her best to support herself and children their ages being 13, 11, 10, 7, 5, 3 and six months

Miss Eleanor Burns entertained 60 of her friends delightfully Friday evening at her home on Second street. The refreshments were of the daintiest and the flavors were pink and white carnations. It was of the evening of unusual enjoyment. The Misses McKinley of Trinway were the guests from a distance.

... AND OXFORDS ... REDUCED

GREAT LAKES MAP

Send For Interesting Vacation Literature.

The D. & C. line, which operates daily steamer service between Detroit and Buffalo, has published a pamphlet containing the largest map of the Great Lakes, showing routes to all summering places. You should have one to plan your vacation. A request with two cent stamp enclosed will bring it. Write now. Detroit & Cleveland Navigation Co., Detroit, Mich.

REPUBLICAN TICKET

Governor,
WARREN G. HARDING
of Marion.
Lieutenant Governor,
FRANCIS W. TREADWAY
Of Cuyahoga.
Secretary of State,
GRANVILLE W. MOONEY
Of Ashtabula.
Treasurer of State,
R. W. ARCHER
Of Belmont.
Attorney General,
U. G. DENMAN
Of Lucas.
Judges of Supreme Court,
AUGUSTUS N. SUMMERS
Of Clark.
WILLIAM B. CREW
Of Morgan.
Clerk of Supreme Court,
JOHN S. McNUTT
Of Columbiana.
Dairy and Food Commissioner,
RENICK W. DUNLAP,
Of Ross
Board of Public Works,
GEORGE H. WATKINS
Of Scioto.
Schoo Comimissioner,
JOHN W. ZELLER
Of Hancock.

U. S. Senator (Second Term)
CHARLES DICK
Of Summit

Congress
GEN. A. B. CRITCHFIELD

Senatorial
WILBUR H. PHILLIPS
Tuscarawas
ALBERT E. PITT
Guernsey

Representative
C. W. MASTON
Auditor (Second Term)
WALTER J. WINTERS
Treasurer
R. C. DARNES
Sheriff (Second Term)
A. C. McDONALD
County Clerk,
R. M. TEMPLE, JR.
Recorder
J. E. WRIGHT
Surveyor
E. B. WRIGHT
Coroner
DR. R. K. MERRIAM
County Commisioners
WILLIAM H. CRAWFORD
SMITH JONES
LEWIS WATERS
Infirmary Directors
JAY ABBOTT
ROBERT GREER
CHARLES E. WELLS

Stops earache in two minutes, toothache or pain of burn or scald in five minutes hoarseness, one hour; muscleache, two hours, sore throat, twelve hours—Dr Thomas' Electric Oil, monarch over pain.

EVENING SMILE

Baby Naming In London.

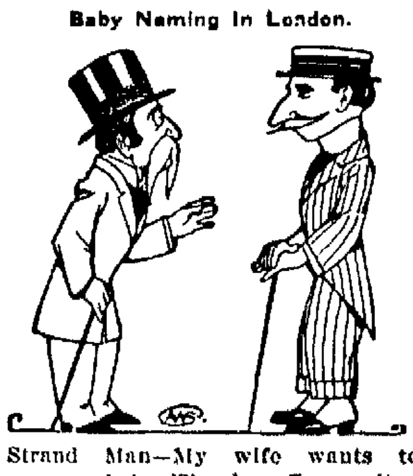

Strand Man—My wife wants to name our baby Theodore Roosevelt.

Piccadilly—How do you stand on the Egyptian question?

SAGE OF THE AGE

One more day's work, then a two days' rest

Roosevelt has lots of time yet to decide whether he wants a third term

Do you realize that school opens a week from Monday?

Who will lead the Chautauqua movement next year A Moses will be selected this evening.

Lots of handshaking down at Adamsville today.

The candidates are keeping track of all the big picnics and making strenuous efforts to be there.

Don't imagine that winter is near; we'll have plenty of scorching weather yet

WEATHER OBSERVATIONS.

Observations of the United States weather bureau taken at 8 p. m. yesterday follow:

	Temp.	Weather.
Boston	62	Rain
St. Louis	74	Cloudy
New York	70	Cloudy
Albany	66	Cloudy
Philadelphia ..	70	Cloudy
Buffalo	64	Cloudy
New Orleans ..	76	Cloudy
Washington	72	Clear
Chicago	64	Cloudy
Atlantic City ..	70	Rain

Weather Forecast.

Ohio—Fair today and tomorrow; light to moderate northeasterly winds.

W. T. SWAN

Colored Man Electrocuted at Pen For a Double Murder.

Mill Creek Valley

MILLCREEK VALLEY, Sept. 2—Mr. and Mrs Vincent Reed and Son Homer of Coshocton spent Sunday at the former's sister's, Mrs. Saul Bible.

Shelby and Harry Bible have returned home from fishing. They cought somefish weighing from 3 to 5 lbs.

EdScarr is getting ready for the new barn he expects to build soon on the farm which he bought from John Woods

Roy Bible has returned home from Keene where he has been staying with his sister, Mrs. Earn Milligan

Mrs Saul Bible and son Ray visited at Coshocton Wednesday

The people of this place are sorry to hear of Mr Jarvis of Coshocton having typhoid fever Mr. Jarvis is the man that brought Mr Dillin to Millers schoolhouse to preach. We all remember

Miss Maggie and Joe Doyle of Coshocton visited their sister, Mrs Sime Price of this place Monday.

Mrs. Thomas Reed of Coshocton is visiting at her daughters Mrs Saul Bibles. Mrs Reed has been very poorly for some time. She has been taken to the country, the doctor thinking it might do her good She says she feels little stronger than she has been for some time

Master Harry Price is visitiing at Coshocton at his grandmother's, Mrs Patrick

Mr and Mrs Ezra Conrad are very proud over their new born boy This makes them eight children, five girls and three boys

A New Pharmacist.

Mr and Mrs R. H Arnold, of Bellefontaine, O, have rented one of the Cantwell flats on South Fourth st and will arrive Monday Mr. Arnold is a registered pharmacist of 13 years experience, and has accepted a position with C E Anderson, the druggist Mr Arnold is also an experienced wall paper and book man, having had charge of those departments for the past 10 years Mr Anderson is highly pleased that he has secured such a competent druggist, and feels that with himself and Mr. Will Reed (both registered pharmacists) no other city in Ohio, the size of Coshocton, is so well qualified to take care of its drug trade.

LUMBAGO FOLLOWS THE GRIP

Patient Suffered for Three Years With Pains in the Back.

When Dr. Williams' Pink Pills Were Tried the Pains Left Gradually and Before Long She Was Entirely Cured.

Lumbago is a form of muscular rheumatism, and Dr Williams' Pink Pills, which have been so successful in the treatment of various forms of rheumatism, have cured striking cases of this trouble

Mrs Louisa Lockard, of 1055 W Main street, Madison, Ind, who was cured by this treatment, says

"After a severe attack of the grip I was left with lumbago and suffered with it for three years I had sharp, shooting pains through my right side and arm and at times could not lift my arm I was subject to these pains every winter for three years and then the pains went to my back and I could not move nor bear to have anything touch me. I become so bad that I was confined to my bed a great deal and was almost helpless for two weeks. My stomach was also in bad condition and I was very nervous.

"I was under the care of local doctors and for a time they helped me but each attack would be worse than the one before. The doctors finally said I had lumbago and that my system was full of uric acid. Through the advice of a friend I began to take Dr Williams' Pink Pills A few boxes helped me The pains gradually left me and I could get around again My stomach was better and I could sleep well without having any nervous spells It wasn't long before I was entirely cured "

If you are interested in the remedy that cured Mrs Lockard, write today for a copy of the new edition of our book on "Diseases of the Blood." It contains information that may save you money and suffering.

Dr. Williams' Pink Pills are sold by all druggists, or will be sent, postpaid, on receipt of price 50 cents per box; six boxes for $2 50, by the Dr. Williams Medicine Company, Schenectady, N. Y.

Doings In Ohio

Live News From All Parts of the Buckeye State

Columbus, O., Sept. 2.—In an opinion to the state tax commission of Ohio, it is held by Attorney General U. G. Denman that foreign corporations can be taxed either on business transacted in the state or on property owned in the state. By this interpretation of the Willis excise tax law the tax commission believes that it can increase the revenues from this law by $26,000, which would cover the cost of maintaining the commission for one year.

Has Kids to Give Away.

Canton, O., Sept. 2.—With 14 children, 10 boys and four girls, ranging in age from one day to 10 years, in his possession, Humane Officer Frazer announced that he was ready to conduct a "bargain sale" Six of them are from the family of Robert Spergan, against whom Frazer filed an affidavit charging nonsupport. Among the others offered for adoption are two girls, aged 8 and 6, and one babe a day old.

Democratic Opening at Canton.

Columbus, O., Sept. 2.—It is practically determined that the opening of the Democratic state campaign will be at Canton, the home of Atlee Pomerene, the nominee for lieutenant governor. Both Governor Harmon and Hugh Nichols, the chairman of the state committee, are agreeable to such a choice, and their wishes will be ratified at the meeting of the state executive committee to be held here on Sept 7

Will Face Charges.

Toledo, O. Sept 2.—Declaring he is the victim of another man's spite, William Bleckner, postmaster at Oak Harbor during President Cleveland's administration, and now president of a fire appliance concern in Oklahoma City, Okla, is a prisoner at the county jail. He is accused of unlawful conversion of property He has consented to return to Oklahoma without extradition papers.

Ex-Shoe Shiner's Estate.

Cincinnati, O, Sept. 2.—By the filing of a will here a fortune of a third of a million fell to the sisters and brother of Charles W. Black a Cincinnati ex bootblack, recently a Grand Rapids (Mich.) captain of industry, who in boyhood sold papers and blacked shoes on the streets of this city. Mrs. Joseph Walker, Mrs. Oliver Boyce and George Black are the heirs

Dual Tragedy Follows Quarrel.

Alliance, O. Sept 2—August Neushutz shot and fatally wounded his wife and killed himself in the basement of their home They had a quarrel after he returned home from work. Some time ago she sued him for divorce, but the action was withdrawn, following a reconciliation.

After Slot Machines.

Cincinnati, O Sept. 2—Fifty warrants for saloonkeepers and others who have slot machines in their places of business were issued from Prosecuting Attorney Hunt's offices in a renewed war on slot machines and other gambling devices

Swallowed False Teeth.

Columbus, O, Sept. 2—Mrs Surrena Buntin, 56, fell down the cellar steps at her home in East Third avenue and swallowed her false teeth, which lodged in her throat and choked her to death

Building Notes.

Misses Lora and Zora Smith are building a new seven room house on Locust street The concrete foundation has been completed by R N Kirk.

CASTORIA

The Kind You Have Always Bought, and which has been in use for over 30 years, has borne the signature of Chas. H. Fletcher and has been made under his personal supervision since its infancy. Allow no one to deceive you in this. All Counterfeits, Imitations and "Just-as-good" are but Experiments that trifle with and endanger the health of Infants and Children—Experience against Experiment.

What is CASTORIA

Castoria is a harmless substitute for Castor Oil, Paregoric, Drops and Soothing Syrups. It is Pleasant. It contains neither Opium, Morphine nor other Narcotic substance. Its age is its guarantee. It destroys Worms and allays Feverishness. It cures Diarrhoea and Wind Colic. It relieves Teething Troubles, cures Constipation and Flatulency. It assimilates the Food, regulates the Stomach and Bowels, giving healthy and natural sleep. The Children's Panacea—The Mother's Friend.

GENUINE CASTORIA ALWAYS Bears the Signature of Chas. H. Fletcher

The Kind You Have Always Bought

In Use For Over 30 Years.

THE CENTAUR COMPANY, 77 MURRAY STREET, NEW YORK CITY.

Moore & Meade

Successors to

Burns & Gosser, Jewelers

Expert Watch Repairing Our Specialty

Eastman Kodak Agents

Willow Brook

WILLOW BROOK, Sept 2— Miss Selma Dawson and Mrs Seldon Senter shopped in Coshocton Thursday

Miss Grace Norris of Cleveland has been the guest of her brother William Norris for the past few days

Mrs John Shaw of Coshocton was a guest at the home of her parents in Willow Brook Thursday.

Miss Clara Barclay of Coshocton spent Thursday visiting Willow Brook relatives

Miss Mary McCann of Coshocton spent Sunday with her mother, Mrs McCann in Willow Brook.

Rev Hammond of Coshocton was the guest of Willow Brook friends Wednesday and Thursday

Miss Bertha McCoy of near Branch church is the guest of Willow Brook friends

BLOOD STANDS STILL

PILES CAN'T BE CURED UNTIL CIRCULATION IS RESTORED.

It is useless to try to cure piles by operating or use of salves or suppositories—as long as the blood is stagnant in the lower bowel, new tumors will continue to form Clear the blood—free the circulation. Then piles will leave for good A successful scientific, internal remedy is Dr. Leonhardt's Hem-Roid, sold under guarantee by C. E. Anderson Hem-Roid does its work thoroughly $1 for 24 days treatment. Dr. Leonhardt Co., Station B, Buffalo, N. Y. Write for booklet.

Commercial National Bank

COSHOCTON, OHIO

Capital, Surplus, and Profits, $140,000.00

A Strong Directory makes a Strong Bank.

Directors

J. W. CASSINGHAM
E L. LYBARGER
C B. HUNT
DAVID DAVIS
M G. HACK
JOHN LORENZ
B. WORTH RICKETTS
LOUIS BRENDEL
JOHN H HAY

Officers :

J W Cassingham, President
H. L. Lybarger, Vice president
J. M. Maylone, Cashier
C. H. Magruder, Assist. Cashier

Savings Department Open Saturday Evenings, 6 : 30 to 8.

Lumber

Builders' Supplies, Lime, Cement, Plaster, Slate, Sewer Pipe, Building Blocks, Rubberoid and Flintkote Roofing.

Agents for the 20th Century Farm Gate for Coshocton County.

WE HAVE WHAT YOU WANT

Coshocton Lumber Co.

BOTH PHONES 394.

School Books AND School Supplies

For all schools in Coshocton and Coshocton county, at

C. E. Anderson's

Drug, Book and Wall Paper Store.

404 MAIN STREET

COSHOCTON - - - - - OHIO.

DR. J. W. SHAW
Physician and Surgeon
Office—Frew Bldg., over Postoffice
Coshocton, Ohio.
Both Phones No. 78

NewspaperARCHIVE®

Of Interest to Women

FRIDAY CALENDAR.

Mrs. C. N. Randles entertains the W. H. M. S. of the Roscoe M. E. church.

The W. F. M. S. of Grace Church Met With Mrs. St. Clair.

Nineteen members of the W. F. M. S of Grace church responded to roll call at their regular monthly meeting Thursday afternoon at the home of Mrs. C. W. St. Clair on South Fourth street. The president, Mrs. W. W. McCullough, presided and conducted the devotional exercises. Mrs T. L. Montgomery read a splendid paper on eleven reasons for attending a missionary meeting and a description was given by Mrs. St. Clair of the Missionary pagent which she recently witnesses at Chautauqua, N. Y. by two hundred women and girls dressed in oriental costumes bringing out a decided change in the conditions of the heathen lands since the introduction of the Bible.

Mystery box questions were answered by Mrs Parrish, Mrs. McCabe and Mrs. Henry. Mrs. Kissner brought before the society some splendid plans on winning new members and Mrs. McCullough closed the program with a paper on "Forward Movement." The collection of the collections from the mite boxes was $14.35. During the social hour a dainty luncheon was served by the hostess.

Returns Home After Visiting Her Sister.

Miss Bernice Peebles left Friday morning for her home in Ashtabula after a week's visit with her sister, Mrs. Ed Renfrew, of the Alabama terraces.

Jolly Crowd Enjoy Barbecue Thursday.

Miss Lela Greer, Miss Ethel Wicken, Miss Estella Clark, Miss Thresa Clark, Messrs. George Akeroyd, Clarence Randles, Frank Tappan and F C. Wardwell enjoyed a barbeuce on Thursday evening down the river.

Entertained at Dinner Friday.

Mrs. Lyman Darling and Mrs. W. F. Randles, of Elm street, entertained at dinner Friday. Their guests were Mrs. Dan Metham and children, of Warsaw, Mrs. L. C. Darling, of Warsaw, and Mrs. Henry Carroll of this city.

Will Arrive Saturday From New Jersey.

Mrs. F. B. Bostwick and son Walton of Gibraltar, Spain, are expected to arrive Saturday from New Jersey where Mrs. Bostwick has been visiting her parents for a few days before joining Dr. Bostwick who is at present the guest of his mother, Mrs. Kate Bostwick, in this city. Dr. and Mrs. Bostwick and son leave Saturday night for Denver, Col.

Epworth League Social Indefinitely Postponed.

The Roscoe Epworth league social which was scheduled for this evening has been indefinitely postponed.

Will Visit at Old Home.

Mrs. John Ballou and daughters Margaret and Harriet and Mr. and Mrs. Robert S. Thompson and daughter Ellen left Friday morning for Bowling Green where they will spend Labor Day. Mr. Ballou leaves this evening. The fact that an extra early start permitted them to catch the second section of the 4:15 train instead of the 6:15 milited nothing against the pleasure of the start of the journey.

Mr. and Mrs. Ballou and family will leave for their home in Mont clair, N. J., Tuesday or Wednesday.

Leaves for House Party.

Miss Iva McCoy went to Pittsburg this morning to be the guest of Mrs George Schmit, Chestnut road, Edgeworth,—one of Pittsburg's suburbs—at a house party for a fortnight. Miss Carrie Hunt who went to Pittsburg a few days ago will also be a guest at the house party.

Fresno Missionary Society Met Thursday.

The Ladies' Missionary society of the Fresno M P church met Thursday afternoon at the home of Mrs. Walter Park. The subject for discussion was "Home Missions." Following the regular session, a delicious two course luncheon was served. The next meeting will be held at the home of Mrs. Rev. McCrea.

Miss Thompson Arrived Thursday from Cody, Wy.

Miss Nelle Thompson arrived on Thursday from Cody, Wy., for a few days' visit with relatives in this city before going to Columbus where she expects to continue her studies at the Ohio State university. Miss Thompson has been the guest of her sister, Mrs R L Donley in Cody, during her summer vacation.

Marshmallow Roast Thursday Evening.

Misses Flossie and Flora Bible delightfully entertained a number of guests at their home in Roscoe on Thursday The evening was spent in games and closed with a marshmallow roast

P. D. Q's Met with Miss Hay.

Miss Nelle Hay very informally entertained the members of the P. D Q Cooking club Thursday evening at her home on South Lawn avenue.

Popular Young People Married Last Night.

The wedding of John W. Michael and Miss Grace J Caton was solemnized Thursday evening at the home of Rev C C Erwin Mr Michael is proprietor of the soft drink house at the corner of Chestnut and Eleventh streets and has a host of warm friends The bride was formerly employed at the H. D. Beach plant and is a very charming and popular young lady. They left Friday morning on a short wedding trip after which they will go to housekeeping on Eleventh street They have the best wishes of a wide circle of friends.

Home From Summer Visits.

Miss Dorothy Dawson who has been spending several weeks with relatives in Cleveland will return home Saturday. E. A. Dawson and daughter Gretchen go to Nelsonville Monday and will return Tuesday bringing with them Mr. Dawson's son David who has been visiting an aunt there.

Will Tour Along the Lakes.

Mr. and Mrs. A. L. Crowthers and family and Miss Gladys Crooks left Thursday in Mr Crowthers' touring car for a ten days' trip in Cleveland, Detroit and points along Lake Erie.

Prettily Appointed Dinner Honoring Out of Town Guest.

Mr. and Mrs. Philip Burt of Walnut-st. delightfully entertained Thursday with a prettily appointed dinner honoring their guests Mr. Bert Glaze of Washington, D. C., and Miss Laura Werts of Baltimore, M. D., but formerly of this city. In addition to the host and hostess places were laid for Miss Werts, Mr. Glaze, Miss Sara Caldwell and Mr. and Mrs. Wm. Wright.

Barbecue Saturday at "White Woman's Rock."

The American Art Works officials and office force will enjoy a barbecue at White Woman's Rock Saturday afternoon. In addition to the officials and their families the party will be composed of the Misses Jean Brown, Minnie Keene, Sue McCarton, Theresa Glagk, Anna McCarton, Ruth Coe, Kate Cantwell, Helen Denman, Helen Hare, Eva McNary, Edith McDonald, Nellie Severns, Margaret White, Erma McManus, Florence Powelson, Helen Burrell, Pearl Waters, Elizabeth Lewis, Cornelia Lamberson and Miss Kennedy.

Mr. and Mrs. Carpenter Entertain at Cards.

Mr. and Mrs. Chas. Carpenter pleasantly entertained two tables at cards Thursday evening at their home on South Ninth street honoring Mrs. Herbert McDonald's house guest Mrs. B. S. Mathews of Lima, formerly of this city. After several interesting games a dainty luncheon was served. Those playing were: Mrs. Mathews, Mrs. Herbert McDonald, Mrs. Jennie Denzer, Mr. and Mrs. John Williams, Mr. and Mrs. Victor Graham, Mr. and Mrs. Chas. Broome, Edward Wimmer, Sidney Broome and Lawrence Graham.

Miss McKeown Returns to Home in Dennison.

Miss Mayme McKeown left Friday morning for her home in Dennison after a few days' visit at the Harvey home on Locust street. Miss Margaret Harvey accompanied Miss McKeown home for a brief visit.

Mrs. Denman Honored Guest at Dinner.

Honoring Mrs. Matt Denman of Springfield, Mass., Mr. and Mrs. Warner Hay of Main street entertain with a 6 o'clock dinner this evening.

Dinner Party at Bacon.

Miss Rue Moscow of Bacon charmingly entertained at dinner Wednesday Mrs. J. L. Sicker, Mrs. Blanche Sicker and sons Clarence and Lewis, Mrs. Ben Mobley, Miss Mary Mobley, Mrs. Meely Mobley, Mrs. Frank Fowler and Mrs. L. Fowler.

Pleasant Affair Planned For Monday.

The young married folks who recently enjoyed an outing at "Camp Noble" will be the guests of Mr. and Mrs. Carl A. Hinig Monday evening at their hom e on Cambridger road.

Will Study Music At Bethany College.

Miss Elouise Platt who has been the guest of her aunt, Mrs. Frank Karr on South Fourth street for the past few weeks, leaves Tuesday for her home in Steubenville. The latter part of this month Miss Platt enters Bethamy College in West Virginit to take up a special course in music.

Big Picnic At Keene.

The biggest society event in Keene for some days was the all day picnic which the newly weds of that village and a number of invited guests enjoyed Thursday at the Presbyterian church.

Club Night at the Country Club.

All attending "Club Night" Thursday evening at the Country Club pronounced this affair the most successful event of the early autumn and each club night proves more popular with the club members Dancing and cards were prominent features of the evening and at 10 o'clock a delicious buffet luncheon was served by the hostesses During the early part of the evening Miss Olga Shawecker one of Coshocton's talented musicians played several beautiful selections and Miss Garnet Cox an able reader delighted the guests with a recitation in which some very clever talent was displayed.

Personals

Mrs. I. Clark of the western part of the county will leave next Wednesday for New York city where she will spend several weeks visiting with relatives.

W. T. Johnson will leave Saturday evening for his home in Frazeysburg where he will spend Sunday and Monday with his parents.

Miss Helen Le Retilley has as her guest at her home in Roscoe Miss May Evans and Miss Edith Wright of Newark

Misses Anna and Bertha Kreber have returned to their home in Indianapolis, Ind., after visiting with Mr. and Mrs. F. W. Kreber of this city.

Wm. Knight, Jr, and cousin, Clark Simmons, started Friday morning on their long hike to Pike, Perry and Bedford townships to visit relatives.

Mrs. C. Homer Durand arrived today to visit her parents, Mr. and Mrs. Alfred Peck.

Thomas Laughead of Pennsylvania who has been visiting his sister, Mrs. Alfred Peck returned to his home at Newcomerstown today.

George Brushwood, traveling salesman for the Bostwick & Baun Hardware Co., of Toledo, is moving his family to Coshocton. They willl reside in Miss Zee Shrake's house on North Eighth street.

Rev. J. K. Montgomery, D. D., president of Muskingum college, will preach in the Presbyterian church next Sunday morning and evening. One of the labor unions will attend in a body. All are invited.

Mr. and Mrs. Chas. Lutz will drive to Mt. Vernon Sunday to their Overland.

MADE WELL AND STRONG

By Lydia E. Pinkham's Vegetable Compound

Jefferson, Iowa.—"When my baby was just two months old I was completely run down and my internal organs were in terrible shape. I began taking Lydia E. Pinkham's Vegetable Compound, and mother wrote and told you just how I was I began to gain at once and now I am real well."—Mrs. W. H. BERGER, 700 Cherry St., Jefferson, Iowa.

Another Woman Cured.

Glenwood, Iowa.—"About three years ago I had falling and other female trouble and I was nothing but skin and bones. I was so sick I could not do my own work. Within six months I was made sound and well by Lydia E. Pinkham's Vegetable Compound. I will always tell my friends that your remedies cured me, and you can publish my letter."—Mrs. C. W. DUNN, Glenwood, Iowa.

If you belong to that countless army of women who suffer from some form of female ills, just try Lydia E. Pinkham's Vegetable Compound.

For thirty years this famous remedy has been the standard for all forms of female ills, and has cured thousands of women who have been troubled with such ailments as displacements, fibroid tumors, ulceration, inflammation, irregularities, backache, etc.

If you want special advice write for to Mrs. Pinkham, Lynn, Mass. It is free and always helpful.

SNYDER'S GROCERY

Special for Saturday

Chicken, alive or dressed
Indiana Watermelons
Jersey Sweet Potatoes
Sweet Corn (plenty for all)
Fancy Crisp Celery
Cabbage
Green Beans
Home Grown Tomatoes
Bananas and Oranges

For goodness sake try our famous 20c coffee

The Snyder Grocery Co.

Both phones 21. 227 W. Main St.

We Announce For Saturday, Two

COTTON BLANKET SPECIALS

Which will doubtless crowd this section all day with shrewd knowing buyers. Seems strange to some of you no doubt, that we can offer **Blanket Specials** at this time of the year—at the very beginning of the season, in fact—but it only further demonstrates our wonderful buying ability and our willingness ALWAYS to SHARE WITH YOU any GOOD FORTUNE which may come our way. We bought 150 pairs of Cotton Blankets at a very low figure and offer you your share of this fortunate purchase by putting on sale tomorrow:

100 Pairs Fine Cotton Blankets

56 inch and 72 inch—fine soft quality, good weight, in Grey with Pink or Blue border, bound edges, and worth $1.25 pair, on sale Saturday, per pair **89c**

50 Pairs Fine Cotton Blankets

Large Size—72 inch x 76 inch—soft, "toasty" finish and weight, in either Grey or Tan with Pink or Blue borders, worth $1.50 and $1.75, nicely bound edges, Saturdday per pair **$1.19**

Better BUY NOW AND SAVE than to wait and pay more later on, besides, Blankets don't feel bad by any means these cool early autumn nights—in fact they are essential to good restful slumber.

SEE WINDOW DISPLAY

Persian Silks $1

We've made unusual efforts this season to obtain the best line of Persian Waisting Silks to sell at $1.00 yd. ever shown in Coshocton and how well we have succeeded is best demonstrated by the vast assortment, now on display in all its fresh new beauty. Handsome color combinations are to be seen in changeable effects, satin stripe persians, crepe silk with perian stripes, plaids, "old time" persians, etc., etc. Every conceivable shade is represented in the showing and we ask that you make special effort to see these.

$1 Persian Silks

12 1-2c Ginghams 10c A very good assortment still left of this special offering. They are splendid for school wear, Mothers!

Coshocton's Best Store. **The Ransom Dry Goods Company** Coshocton's Busiest Store

DONATED TO LABOR DAY CELEBRATION

The list of donators to the Labor Day celebration in Coshocton next Monday was announced today as follows:

Chas. Heiman, Metzler & Robertson, McClure's millinery store, Preston & Burrell, George Barnes, Jackson & Wisenburg, Thompson-McKeown, Rager & Tumblin, Ransom D. G. Co., Coshocton Hardware Co, Dan Lewis, Gerge S Catn, Snyder Grocery Co, Ross Reed, Hardesty Milling Co., C. A. McNary, Eureka Laundry Co, Kirby's, Rose Bros., Marion Patterson, Hanley Milling Co., Bon Ton Bakery, Smith's Drug Store, Harris the tailor, Dale Reed, C. A. Brode, J H Cramblett, Fletcher Furniture Co, Ruth Jones, Siegrist & Williams, Jas. Kinney, Coshocton National Bank, N Y. Racket Store, J. E. Glass, R .V. Lee, Judd Case, J P. Callahan, Carhart & Shaw, Bon Ton Millinery, C. M. Hay, Floyd Shaffer, C. D Brooke, C. E. Anderson, B Worth Ricketts, Jos. Davis, Mrs J B. Calahan, E B. Hood, E S Frew, R D. Crawford & Co, Gray Hardware Co, Tunis Elson, W. H. Compton, W. H. Daniels, Moore & Mead, Seute & Adams, Dawson & Smith, Fred Woods, Coshocton Grocery Co, Samuel Gamble, Central Grocery Co, Grass & Ingham, G. Ralston, The Cash Store, D. T. W. S. Hutchinson, Mitchell & Co., U. Wyland, Overholt & English, Crawford Bros, William West, L E Parrish, Rice & Royer, J. Murray, A. J. Haller, T. H. McClellan, Wm. Clough, The Buckeye, B C. Senter, John T. Karr, D. O. Thompson, Hack & Wisenburg, Lynde & Gosser, Fred Lorenz, People's Shoe Store, Brendel Bros, Cantwell's, Carton's, Peacock, Walker & Lawrence, John Michael, M & A. Restaurant, J J Taylor, Criterion, Mike Abdoo, Greek-American, Mike Mecurio, Pentel Bros., August Angelone, Coshocton Paradise, A. W. Larcombe, Hisong Candy Kitchen, Pete Angelone, Park ViewAngelone, Park Angelone, Park View Pool Room, Happell Pool Room, O'Donnell Bros., Crescent Laundry, Chas. Loos, Fleming's Wall Paper Store, Beach, tailor, H. B. Vickers, Hanlon Furniture Co., King's Cash Grocery, L. B. Barcroft, S. F. Timmons & Co., P. J. Dunn, L. W. Butt, C O. Stafford, Jos. Lower, Spot Cash Grocery, Ross & Son, S L. Stockum, C. P. Hahn, Union News Co, W. A. Ashbrook, A. C. McDonald, Geo. Stihinger, U. G. Denman, R. W Archer, W. J. Winters, T E Burton, L. D. Shott, Chas. Ross Hamilton, Judge Ashman, Chas. H. Stipes, A. B. Critchfield, J. E. Crile, Masten, Wm. Rager, Clem Walker.

REV. FISHER ELECTED CONFERENCE SEC'TY

ZANESVILLE, Sept. 2—The principle feature of the Thursday afternoon session of the Muskingum annual conference of the Methodist Protestant church which is meeting in the Conference Memorial church was the election of officers which resulted as follows:

President—Rev C E Sheppard of Cambridge.

Secretary—Rev. Stokley S. Fisher, Coshocton

Stationing committee—Rev. Mr. Sheppard, Rev. J T Black, Rev. C. H Beck, J F Keepel of Uhrichsville and W. M. Drum of Tiffin.

Financial Secretary—Rev. E. D. Beck, Newcomerstown.

Statistican—Rev C S. Johnson, Tiffin

Morning Session.

The Muskingum annual conference of the M. P church was opened on Thursday morning at the Conference Memorial church on West Main st. The conference is composed of 54 charges, a number of which are made up of three or four churches. A large number of ministers and lay delegates were here for the first session and in all about 100 are expected. The affair will last until Monday morning. Business is the principle feature of the day meetings, but the evening sessions are given over to regular church services or lectures.

An informal reception was held on Wednesday evening and was preceded by a sermon by Rev. Mr. Wees of Attica. At all evening meetings, a chorus choir of 20 voices under the leadership of A. W. Atchinson will furnish the music and the music of the conference is in charge of Rev R. P Hudnall of Adamsville.

Rev. C. E. Stockdale of Byesville was in charge of the devotionals of Thursday morning and this was followed by the calling of the roll On account of illness, Rev. C. H. Beck, president of the conference, who is in the city, was unable to be present and his report was read by his brother, Rev M. Beck In the interest of the young people, Rev. C. H. Hubbell of Adrian, Mich, secretary of the young people's board, gave a very earnest talk during the afternoon. Routine business took up the remainder of the morning hour.

Rev. Mr. Hubbell's Talk.

In the report of the year, Zanesville, Columbus and Barton were mentioned as being assisted by the board of extension, but the Zanesville church will be able to care for itself as soon as the debt for the building is paid and it has been reduced several hundred dollars this year. Rev. D. C. Coburn was among the ministers helping the president in his many duties and his work was commended. A new parsonage at Tiffin, rebuilding and dedicating, free of debt, the Smithfield church, three new churches and a new parsonage under way were among the things mentioned in the past year's work.

The Registration.

The following ministers have registered: C. O. Harvey, Columbus; J. H. Longworth, Louisville; George G. Shurtz, West Lafayette; C B. Tuttle, Tappan; L. Borman, Maynard; A. H. Martin, Adena; S T. Allen, Tiffin; N. E. Hewitt, Beverly; E. J. Larrick, West Lafayette; C. H. Rank, West Lafayette; H. L. Elderice, Westminster, Md, H. O. Lucas, Empire; S. S. Fisher, Coshocton; D. C. Wees, Attica; A. C Leudering, Lemert; Geo. W. Beck, Dillonvale; E D. Beck, Newcomerstown, J. C. Berry, Bremen; A J. Allman, Mt. Pleasant; C. T. Allen, Plainfield; N. S. Murphy, Belle Valley; J T Black, Mt. Vernon; J. H. Gray, Belmont, C. I. Johnson, Tiffin; C. H. Hubbell, Adrian, Mich.; J W. Rice, Wellsville; A. B. Williams, Uhrichsville.

The delegates are: John Scott, Maynard, J. A. Rippeth, Newcomerstown; O. J. Sponseller, Bloomville; John Seipo, Attica; Walter Holliday, Carpenter; N. W. Crum, Tiffin; Earl Rosenberger, Tiffin; Frank J. Brown, West Lafayette; Charles Culp, West Lafayette; John F. Cappel, Uhrichsville, H. A. Sicker, West Lafayette.

The handsome, big electric sign which was painted by Roy Weeks for Fred Abbott's new Colonial theatre was hung Friday morning. It is painted in rich colors and dozens of electric lights enhance the beauty of the sign

James Sloss, of New Jersey, will arrive tomrorow for a visit at the home of his sister, Mrs. H. B Hay, on Walnut street They have not seen each other for twenty-four years

Hay's Hair Health

is for sale at
C. E. ANDERSON
SIEGRIST & WILLIAMS

Ask them about it.

It Never Fails to Restore Gray Hair to its Natural Color and Beauty. It is not a dye.

Philo Hay Spec. Co., Newark, N. J., U. S. A.

$1 and 50c bottles, at druggists

All Fish Orders Canceled.

Oertello Frederick, Walter Metzler and Edgar Selby arrived home on Thursday evening about dark from their fishing trip to Warsaw. They caught three fish and their friends estimate the total weight at two pounds

LICENSED TO MARRY.

John W. Michael, 27, Coshocton; Grace J. Caton, 21, Coshocton, Rev. C. C. Erwin.

Any child can use it freely. It is fragrant antiseptic wholesome.

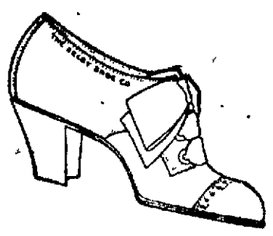

Snappy Styles In Oxfords

AT REDUCED PRICES

Ladies Gun Metal and Patent Oxfords, $3.50 grades now....$3.00

Ladies $2.50 Gun Metal Patent and Vici Kid Oxfords now....$2.00

Reduced prices on all Children's Barefoot Sandals.

BRENDEL'S

Fourth and Main Sts.

FITTERS OF FEET

NEWSPAPER ARCHIVE®

AGAIN WE SAY **WAIT** AGAIN WE SAY **WATCH** AGAIN WE SAY **REJOICE**

Face to Face With Trouble—THE PEOPLE'S SHOE STORE

Entire Brand New Fall and Winter Shoe Stock to be Sold in 10 Days Regardless of Price or Value

The most gigantic, the most sensational Shoe Sale opens up SATURDAY, SEPTEMBER 10th, at 9 a. m. For particulars read big ads in daily papers and hand bills

Opposite Square **THE PEOPLE'S SHOE STORE** Coshocton, Ohio

BILL ROBERTSON WILL JOIN WORLD'S CHAMPIONS

COSHOCTON MAN DRAFTED BY PITTSBURG

William Robertson, our own "Wee Willie," who has been pitching phenomenal ball for Ft. Wayne in the Central league, was yesterday drafted by both Pittsburg and Chicago of the National league and at the meeting of the commission in Cincinnati was awarded to Pittsburg, the world's champions.

Robbie has been making good for several years in the minor leagues and his friends have confidence that he will be able to hold his own with the Pirates. He is a heady pitcher and has a great assortment of goods which he hands out wisely. Robbie, who is the son of Mr. and Mrs. Jos. Robertson of Locust street, is a natural ball player, and as he is a young man who takes excellent care of himself, his career seems to be opening out brilliantly.

While it is little known yet Catcher Simon, formerly of Piqua and who has often played in Coshocton, is an extra catcher on the Pittsburg payroll. He and Robbie once formed a battery in the Bush league; it is an odd fate that again throws them together in the fastest of fast company.

PIRATES DROP ANOTHER GAME

Cincinnati, O., Sept. 2.—Beebe was in great form and the Reds beat the Pirates readily. The hitting of Mitchell and the catching of Clarke were the features. Score:

										R	H	E
Pittsburg	0	0	0	0	0	1	0	0	0	1	6	2
Cincinnati	0	0	0	1	0	3	0	0	0	4	7	0

Batteries—Camnitz, Philippi and Gibson; Beebe and Clarke.

The Security We Offer

You in certainty of good quality, in perfection of fine tailoring, in exactly right fit, in smartness of style and in satisfaction guaranteed—these things are worth what you pay for clothes here.

Beach TAILOR FOR MEN

Grand Bldg., Second Floor Phone 507.

The Week's Sport Review

BY ZUBER

CINCINNATI, Sept. 2.— The Reds seem to be in the position of dictating more or less as to who shall or shall not win the pennant in the National league this season. Of course, it's quite certain now that the Reds will not win the pennant this year, in fact, their energies are being bent toward landing in the first division. In order to do this they will have to act rather severely toward the Pirates and the Cubs, both of whom have quite a number of games still to play. The Pirates are now with us, being scheduled for a series of games, which include a contest next Sunday. They also are down for a battle the following Sabbath, a condition that appeals mightily to the local followers of the game for the reason that they take more joy in walloping Clarke's men than any team in the league—the New Yorks possibly excepted. The Cubs come a little later in the month, and will be with us in large sections. Should the Reds succed in pulling down both the Cubs and the Pirates, they would revive the faint hopes of the Giants in their seemingly vain battle for the flag. A few well directed defeats at either of the two leaders would make quite a change in existing conditions—and Manager Griffith declares that his crowd is just about ready to do something so desperate because of the unexpected and unpleasant lemons that have been handed them recently.

Youngsters Get Busy.

Patrons of the Reds will have the opportunity of seeing quite a number of youngsters on the local lot from now until the close of the season. Manager Griffith, realizing that the fans are not as enthusiastic as they might be over this aggregation as now constituted—although loyal to the core in their support from now until snow flies. There are pitchers, infielders and outfielders in the lot, and all of them will be given every opportunity to make good, as these are the departments that seem to need bolstering up, and they certainly will be stronger next season than they were this year. Several of the youngsters are scheduled to go into the fight with the Pirates next Sunday, and others will get into the game on Sunday, Sept. 11, when the Pirates are here for their second Sunday game. Manager Griffith believes that he has a star third baseman and a high class shortstop among his recruits, and it is expected that this fact will be established when the new men have worked for a few weeks.

Knockers Dead.

Baseball writers of the old school, and some of the old managers, are weeping over the fact that there isn't the bitter feeling among ball players of the big leagues now that there was a decade ago. They decry the practice of players of different teams mingling together in the closest relations of friendship, and insist that this condition takes the real fire out of the game. They long for the return of the days when contesting nines behaved like hoodlums on the field, calling each other all kinds of names, fighting and frequently getting into jail as a result of their 'rivalry.' All of which recalls the story of Fred Tonney's first game against the New Yorks as a first baseman. Tonney came from Brown university, and was looked upon with scorn by the old line of ball tossers. With the New Yorks as Pitcher "Dad" Clarke, one of the most obstreperous and uncouth players in the business. In the game referred to Clarke was coaching at first base, and directing his remarks at Tonney, whom he began abusing as a "college girl" and using other more forcible language toward the Brown boy. Finally Tonney cut loose and fairly burned Clarke up with his language, quieting the pitcher to retreat with this remark: "You're a college man? I'll bet you never even went to night school."

Will He Come Back.

There is a new aspirant for the heavyweight championship title. His name is Bombardier Wells, and he is being groomed for a future meeting with Jack Johnson by Hugh McIntosh, the Australian promoter, and Jimmy Britt, who is acting as McIntosh's associate in matters pugilistic on the other side. Wells is scheduled for his first big showing in London on Sept. 15, although his opponent has not yet been selected. However, the chances are that he will be matched with Bunner Moir, the former English champion, who has been in training for quite a while. Moir proved to be the biggest king of a lemon when he fought Tommy Burns, and on other occasions he demonstrated pretty thoroughly that he wasn't much of a fighter. Even should the Bombardier defeat Moir, he'll not reap much glory, and should the fight go the other way—oh, pickles, and a farewell for the Bombardier.

Ready for Football.

Within the next week of so there will be much getting together among the football stars of various gridirons, college and otherwise, throughout the country. There promises to be no more blood split among the pigskin warriors this year than heretofore, as the rules don't permit of any more rough work than in former years. Some of the big teams have been badly crippled by graduations since last year, a fact that makes the dope on the big college elevens extremely erratic, and therefore all the more interesting. Candidates are training already, and by the middle of September the reports will be heavy with praises for phenoms or knocks for disappointments.

The Star Tour.

Matters are progressing smoothly for the tour of the world's baseball stars, who go on the road about the middle of October and play ten or twelve games in the principle cities of the East and the Middle West. To date there has been but one prospective dsiappointment in the probable line-up of the teams, this being in the matter of securing Hans Wagner to play short for the All-Nationals. He balked on performing after the close of the regular season. However, there still is a prospect of Wagner joining the aggregation. Should he not do so, Mike Doolin of the Phillies, or Al Bridwol, of the Giants, will play short for the team.

YESTERDAY'S RESULTS IN BIG LEAGUES

NATIONAL LEAGUE.

Other games postponed; rain.

CLUBS	W.	L.	P.C.	CLUBS	W.	L.	P.C.
Chica..	80	37	.684	Phila...	59	59	.500
Ptts...	69	47	.595	St. L...	48	71	.404
N. Y...	67	48	.583	Brook..	44	72	.379
Cin'ti..	61	53	.508	Bost...	43	73	.356

AMERICAN LEAGUE.

All games postponed; rain.

CLUBS	W.	L.	P.C.	CLUBS	W.	L.	P.C.
Phila..	82	37	.689	Wash..	56	67	.455
Bost...	72	49	.595	Cleve...	51	68	.429
N. Y...	69	51	.676	Chica..	46	71	.394
Det't...	67	54	.554	St. L...	36	82	.305

AMERICAN ASSOCIATION.

AT LOUISVILLE 2, St. Paul 0.
AT INDIANAPOLIS 2, Milwaukee. 4.
AT TOLEDO 2, Minneapolis 3. Second game: Toledo 3, Minneapolis 2.
AT COLUMBUS—Rain.

CLUBS	W.	L.	P.C.	CLUBS	W.	L.	P.C.
Minne..	92	49	.652	K. C...	70	67	.511
Toledo.	74	65	.532	Milw...	63	75	.456
St. P...	74	67	.525	Ind'ls..	57	81	.413
Colum..	71	66	.573	Louis..	52	84	.382

AERONAUT IS HERE FOR LABOR DAY

William Simmons, the noted Toledo aeronaut, arrived in Coshocton Friday to start preparations for his double balloon ascension at the fair grounds Monday, Labor Day. He says Coshocton people may look for one of the best balloon flights they ever saw, if the weather remains as it is.

New car good corn and car fresh cement at S. C. Priest's, Walhonding. 29-5t.

New Retaining Wall.

Work was begun a few days ago on a concrete retaining wall on the farm of Cal Giffin near Wild Turkey Lock. The wall will be built to prevent the encroachment of the Tuscarawas river. R. N. Kirk, of Coshocton, has the contract.

WILL CLOSE AT 3 O'CLOCK

The Pennsylania freight office will be open, beginning Saturday, Sept. 3, until 3 o'clock p. m., instead of closing at noon as they hae done all summer.

Sweater Coats

For ladies, misses and young men, $2.25 values. **$1.49**

While Mr. Renfrew was in the New York market he purchased this job of Sweater Coats and we are placing them on sale at a price that is sure to close them quick.

White Wool suitable for Ladies, School Girls and the Foot Ball Boys. Don't forget they are $2.25 values—

SCHOOL

opens in about 10 days and now is the time to fix the boys and girls up with school necessities.

Best school Hose.....10-13-15
Best school Umbrellas.....49c
School Handkerchiefs....3c up
School Slates, single.....5c
School Slates, double.....20c
School Slate Pencils.....1c
School Lead Pencils.....1c
Tablets, 100 sheets.....5c
Lace Curtains.....39c up
$1.00 Curtain Stretchers...89c
$1.39 Curtain Stretchers..$1.19
$2.00 Curtain Stretchers..$1.69
Ironing Boards $1.00
Cloth Baskets.....35c to $1.00
Stove Pipe, 6 and 7 in. 12 & 15c
Elbos, 6 and 7 in.....10 and15c
Galvanized Coal Hods.....30c
10c Gas Mantles.....3 for 25c
6 rolls Toilet Paper.....25c
10c Wall Paper Cleaner.....8c
Flower Pot and Caucers 3c up
Table Oil Cloth.....15c
3000 Best Matches.....15c
5c Box Matches.....4 for 10c
6 sheets Fly Paper.....5c
7 cakes Lenox Soap.....25c
3 cakes Best Toilet Soap...10c
10 qt. Tin Pails.....10c

FOR CANNING

Pint Mason Jars.....50c
Quart Mason Jars.....55c
1-2 gallon Mason Jars.....70c
Quart best Tin Cans.....31c
Rubber Jar Rings....4 for 10c
Sealing Wax.....2 for 5c
Jelly Glasses.....15c up.

NEW YORK RACKET STORE
J. S. RENFREW & BRO.

PENNSY WILL RUN A STATE FAIR TRAIN

The Panhandle will run special State Fair trains next Tuesday, Wednesday and Thursday. In the morning the special will reach Coshocton west bound, at 6:05 a. m., twelve minutes ahead of the regular passenger train. The special will leave Columbus at 6 p. m. each day, arriving at Coshocton about 8:15. The train runs between Columbus and Dennison.

PITTSBURG MAN RED AD. IN DAILY AGE

B. F. Bantum, of Warsaw, the other day placed an ad in The Age Want column stating that he had a couple of fine shee phe wanted to sell. He was not much surprised when he got a number of inquiries from over the county but was astonished to get a letter from a gentleman in Pittsburg stating that he had seen his ad in The Daily Age and wanted prices on the live stock. The Age does the work.

DEMOCRATIC CENTRAL COMMITTEE WILL MEET SATURDAY

The Democratic County Central committee will meet at 1 p. m. Saturday in their headquarters rooms on the second floor of the Ricketts building. Chairman Fischer sent out the notices a couple of days ago and states that the meeting is held because of the demand of the state central committee. Poll books will be given out and the state committee wants the poll to be compleed by Sept. 15. The letter says that ways are to be devised "that will insure the election of Gov. Harmon and the whole county ticket."

S. C. Priest at Walhonding will buy your cattle, hogs, sheep and poultry. 29-5t.

GROCERIES WILL CLOSE MONDAY

The grocery stores will all be closed Labor Day.

Train Delayed.

The Wheeling evening passenger train was delayed south of Canton Thursday night because of a broken engine. She arrived here over two hours late.

JUDGE VOORHEES LEAVES MONDAY FOR MANSFIELD

Judge R. M. Voorhees, who has been spending his summer vacation at his home here, will get into the harness again next week. He leaves Monday for Mansfield where the circuit of Richland county will open Tuesday morning.

Mrs. Stokeley Fisher, is confined to her home on Walnut street by illness.

For Over Fifty Years

Mrs. Winslow's Soothing Syrup has been used for over Fifty Years by Millions of Mothers for their Children while teething, with perfect success. It soothes the Child, softens the gums, allays all Pain; Cures Wind Colic, and is the best remedy for Diarrhoea. Sold by Druggists in every part of the world. Be sure and ask for "Mrs. Winslow's Soothing Syrup," and take no other kind. 25 cts. a bottle.

SEE **Glenn O. Boyd** FOR FIRE **INSURANCE**

Office, Hunt Building
Phones—Citizens 542, Bell 399

AVOID THE RUSH

By Buying Your Ticket Now for the

LABOR DAY CELEBRATION

and help some one win the

Compton-Price Piano Given Away

to the person or organization selling the largest number of admission tickets

RACES! RACES!

Running Races, Pacing Races, Trotting Races, Automobile Races, Foot Races, Bicycle Races, Mule and Comic Races.

Dancing all day and evening; good music all day; band concert in evening by the Coshocton Imperial Band, and Solos by Margaret Agnew.

It Costs Nothing to Enter the Races

Good prizes. Call at office any evening, third floor Forbes Bldg., 7:00 to 8:00

2—Balloon Ascensions—2

Afternoon Ascension with Parachute Leap, Night Ascension with Fire Works discharged from balloon.

John A. Voll, President Ohio Federation of Labor, and Vice President Glass Bottle Blowers Association; Frank Hays, Vice President U. M. W. of A., and other prominent speakers.

$40 PARLOR SUIT Donated by Rose Bros., and other valuable prizes to be given away on the grounds.

REMEMBER THE DATE

Monday, Sept. 5, '10

Admission to Fair Grounds 10 cts.

NewspaperARCHIVE®

The Daily Age's Classified Page

IF YOU WANT WHAT YOU WANT WHEN YOU WANT IT, READ THIS PAGE EVERY DAY.

WANTED

Garments Steam Cleaned and Pressed while you wait. Brand new Process Quick service, Best of Work HENRY MILDER, Hickory St. Bell phone 410

WANTED — Job Press Feeders. Good money to good man. Apply at once Printing department, American Art Works, Walnut st. building.

WANTED—General house work or washings. Mrs. Eliza Coleman, Coshocton, O.

WANTED—Good, honest man to drive delivery wagon. No boys need apply. Inquire at once at Arcade grocery, 1008 East Main-st 1-6t

FOR SALE

FOR SALE—Still in business; with a few choice S C. Brown Leghorn cockrels. If you are interested let me hear from you at once. A D. Freese, phone No. 7949 Citizens' Mohawk Village, O.

FOR SALE—A house of six large rooms all modern conveinences. All kinds of fruit, large garden—with large chicken yard. Cheap as parties are leaving city. Inquire Thos Carton. 1-6t

INSTALLING EXHIBITS AT STATE FAIR

Final preparations for the State Fair are rapidly nearing completion. Entries have closed, and the show will assume the proportion of a National Exposition. The fair grounds now present a busy scene Exhibitors are busily engaged in installing the mammoth exhibits and displays Rules require all exhibits to be in place ready for public inspection by 8 a. m., Monday, September 5th. All exhibitors are co-operating with the management that the big Exposition may open on scheduled time.

Street cars of the capital city are now in full operation and these in connection with the steam roads will afford ample transportation facilities between the city and fair grounds

The entertainment and amusement program of Exposition grander than ever before. Harness races, band concerts, thrilling circus acts, daily, while each night Pain's masterpiece, "Battle in the Clouds," will be presented.

Monday, September 5th, has been designated Women's Day. All ladies of State admitted free on that day

The magnitude of the Exposition is such and the interest of the people generally, so intense, that record-breaking crowds are predicted.

Landed Him at Last.

"I am traveling through the country for the express purpose of saving our good women folks," said the agent as he drove into the yard of one of our farmers. "I have here a soap that makes washing a pleasure."

"You couldn't make my wife see no pleasure in washin', no matter what she used," said the farmer.

"Then I have a cleaner here for pots, pans and kettles that reduces the work to a minimum."

"She wouldn't look at it," said the farmer.

"Here is a tablet which, dropped into a churn of cream, will bring the butter in no time—something entirely new"

"She doesn't mind churnin' a bit; likes to, she says."

"Well, here's a chemical for killing weeds. A little of this sprinkled between the rows of your vegetables says 'Goodby' to hoeing. Reduces your labor more than half."

"How much do you git a package?"

"Fifty cents, or twelve for $5."

"Gimme a dozen," said the farmer, shaking out his wife's butter money.—Exchange.

Age Want Ad Rates.

25 words 25 cents six consecutive insertions, cash with copy invariably. Extra words one cent each. Phone for free Age Want Ad Messenger who will call in a hurry at your home for copy and cash.

FOR SALE—One registered rambouillet ram sheared, nineteen pounds last spring: one full-blooded shrapshire ram two years old B. F Bantum, Warsaw, O.

NOTICE. Special sale of brooms at Baird's factory Brooms delivered to parties ordering Open the evenings Bell phone 416 Citizens, 121. 725 Elm street

FARM FOR SALE—A farm of about 186 acres about one mile east of West Lafayette and adjacent to College Park, will be sold at public sale as a whole or in two tracts of 86 acres and 100 acres on the premises on Thursday, Sept 8th, 1910, at 1 p. m For further information apply to H A Sicker, Adm'r of H. C Ferguson, West Lafayette, Ohio.

FOR SALE — Steam cooker, fire screen, coal heater, 2 gas heaters, window shades, 6th and 7th grade school books, door screens Must be sold soon, 657 Poplar-st Bell phone 816. 29-6t.

FOR SALE—1 cash register, 3 counters, 1 meat block Will sell cheap if sold at once E B Johnson, 142 Hickory-st. 29-6t

FOR SALE—One refrigerator, medium size, good as new, will cheap at once One typewriter for traveling or desk usage Must sell at once. Inquire of Summers, the tailor, 5th st, Coshocton, Ohio 30-6t.

FOR SALE—Chiffonier, Singer sewing machine, stand, cain bottomed chairs, rocker, kitchen table and 4 chairs Inquire 1137 Adams-st. 31-6

FOR SALE—Oak bed-room set, springs and mattress, 3 stands, 2 couches, chairs, mission dining room set, rugs, refrigerator, gas range, cooking utensils, 2 step ladders, garden hose and numerous other articles Inquire 301 Chestnut street 2 6t

FREIGHT OFFICES CLOSE MONDAY

Both the Wheeling and Pennsylvania freight offices will be closed all day Monday, Labor Day, and no freight business will be done that day at either station

W. & L. E. Excursions.

$20 75 Montreal, Que, and return, Sept. 2 to 9, return Sept. 16. Choice of routes

$14.50 Toronto, Ont, and return Aug. 26 to Sept. 9, return Sept 14. Choice of routes.

E. E. Eckert, Agent.

W. & L. E. Excursion.

$15.00 to Chattanooga, Tenn, and return Oct. 10 and 11, return Oct. 28. Army of Cumberland Reunion

$20 65 Atlanta, Ga, and return, on on Sept. 15, 16 and 17, return Sept. 28 with privilege of extension. Grand Lodge, I. O. O. F.

$19 15 Atlantic City, N. J., and return, Sept. 15 to 19; return Sept. 28, with privilege of extension to Oct. 28. Routes via Cleveland and Buffalo or Washington and Baltimore to Philadelphia. G. A. R encampment.

For details see E. E. Eckert, Agt.

Colonist Rates via W. &L. E.

$40.70 to points in Arizona, California, Colorado, Nevada, New Mexico, Texas and Wyoming from Aug 25 to Sept. 9 inclusive.

For details see E. E Eckert, Agt.

The week end excursion tickets to Cleveland are of iron-clad signature form and must be signed by passenger at time of purchase and must be validated by agent at Cleveland for return trip.

E. E. Eckert, Agent.

FOR RENT

FOR RENT—Seven room flat in Stacy building with bath, gas, electric lights, hot weater heat and hard wood floors Rent $25 with heat furnished. Inquire of W. H. Bachert.

FOR RENT—House near pottery, one on N. 5th st., modern, also three rooms for light housekeeping, city heat. Huses and lots for sale. 220 S. 8th st., Cit. phone 342-B. 30-7t.

FOR RENT—Six unfurnished rooms. Also another of 5 rooms one square from courthouse; bath and modern conveniences. Inquire at 203 South Fourth and Walnut streets. 31-6t

FOR RENT—Three front rooms furnished for light housekeeping or for gentlemen roomers with laundry at $1 50 per week Gas light and heat. Private entrance. Meals given at next door 365, corner South Second and Elm streets 29-6t

FOR RENT—7-room house with bath, furnace heat and modern concenience, one-half square from court house Inquire 304 Chestnut or Citizens' phone 203 A.

FOR RENT—Two or three furnished rooms for light housekeeping upstairs. All modern improvements. Citizens' phone B 188 or 415 South Fifth street.

FOR RENT—Business room in Balch block Also two new five-room houses. Water and gas Inquire of Balch Bros Either phone 31-6t

FOR RENT—House near pottery, one on North Fifth street, modern, also three rooms for light housekeeping, city heat. Houses and lots for sale 220 South Eighth-st., Citizens' phone 352-B. 31-6t

FOR RENT—Four room house on first floor Water and gas. Located on corner Third and Locust streets Inquire 252 North Third or call Bell phone 604. 2-6t

FOR RENT—Store room adjoining J. J Taylor's restaurant on Main st Inquire 1 Bentley Pope 2-6t

FOR RENT—Two unfurnished rooms in the Wilcoxen block. All modern conveniences, 236 1-2 West Main or 519 B Citizens' phine. 31-6t.

FOR RENT—The Maughiman place, near Roscoe House, barn and 8 acres of land. Good pasture and place for poultry. Possession Oct. 1st Bell phone 106—4 rings. 31-6t

LOST AND FOUND

FOUND—A place for you to learn dancing—at the Assembly Hall, corner Fifth and Main-sts. Beginners class Wednesday and Friday night. Eight lessons, $3. Private lessons by appointment. A M Yontz, dancing master. 1-6t

LOST—An open face silver watch, stem wind and stem set Finder please notify T. H. Adams and receive reward.

LOST—Somewhere on Main-st Saturday night, a go-cart wheel. Finder please leave at Age office 29-6t

LOST—Ladies tan cloth handbag at Chili picnic or between Chili and Fresno. Contained purse with small amount of change and door key. Finder return to Mrs A. J. Moore, Fresno, O, and receive reward. 30-6t.

Would Disfranchise Negroes.

Austin, Tex, Sept. 2.—A resolution was introduced in the legislature requesting the Texas congressmen and senators to work for the repeal of the fifteenth amendment to the federal constitution. The resolution cites that in order to purify politics it is necessary to take the right of suffrage away from the negro.

Don't waste your money buying plasters when you can get a bottle of Chamberlain's Liniment for twenty-five cents. A piece of flannel dampened with this liniment is superior to any plaster for lame back, pains in the side and chest, and much cheaper Sold by all dealers.

GROCERS

TO THE FARMERS!

Cash paid for produce

L. W. BUTT
The Seventh St. Grocer

TRY WARD'S MOTHER'S BREAD
At Gamble's Grocery
616 Main-St. Both phones 71

The "Regina" Pneumatic Cleaner.
HOUSEKEEPER'S BEST FRIEND.
Simple in construction — Efficient in operation — Easy to manipulate—Practically noiseless — Contains large Duplex pump — Built by skilled mechanics — Made of best materials —Light and compact — Beautifully finished — Guaranteed.
For sale or rent
Lear Grocery Company

THE FAMOUS MONTELLO GRANITE
Most beautiful, strongest, most enduring and best granite in the world. And the only Granite that is guaranteed with a bond. For sale by
FELUMLEE & MILLIGAN,
Corner Main and Water Sstreets

TAYLOR'S RESTAURANT
Regular Meals, 25 cents
Special Sunday
Dinner, 35c

BUILDERS' SUPPLIES

When you want the best for the lowest prices in lime, cement, rock plaster, etc. Call on John D. Stevenson, Third St., opposite court house, both telephones 527

PLUMBERS

We do the best work in sanitary plumbing, gas fitting, also steam and hot water heating. Estimates given on new and repair work. C. A. McNARY, 218 Main St. House 107.

CORDER, the PLUMBER,
New Wisenburg Bldg., Main St.
PLUMBING, STEAM AND GAS FITTING

VETERINARY

Bell phone 291. Citizens phone 152
DR. NORTHROP
Veterinarian and Livery
Schaich Alley

Uprising in Philippines.

Manila Sept 2 — An uprising against the government is reported in the province of Nueva Vizcaya. A constabulary force is hurrying to the scene, and a battle is expected hourly The rebel movement is headed by Simeon Mandac, former governor of the province of Ilocos Norte, who has long been a fugitive from justice. Mandac occupies Solano, a town of about 6,000 inhabitants.

"Bugs" Raymond in Wreck.

Waterbury, Conn, Sept. 2. In a wreck on the Naugatuck division A E Raymond, the suspended pitcher of the New York Nationals, had his right side wrenched and right leg painfully injured and it is thought that the right arm will be no good for pitching for some time. Raymond is staying in Torrington now and was on his way home when the train was wrecked.

Herrick and Taft Present.

Berlin Sept 2 -By invitation of the kaiser, Former Governor Myron T. Herrick of Ohio and Mrs Herrick and Mr. and Mrs Henry A Taft of Cincinnati were present at the autumn parade of the brigade of the Imperial guards on Templehoff field Mr. Herrick and Mr Taft, accompanied by Mr. Hill the American ambassador, later took dinner with the kaiser

UNCLE TOM COMING AGAIN

Stetson's Uncle Tom's cabin, one of the biggest Uncle Tom shows on the road, will appear at the Sixth Street theatre, matinee and evening on Friday, Sept 9

The company carries 18 ponies and a calliope. The cast is double throughout there being two Uncle Toms, two Topsies, etc There are 35 people in the company and to carry the "stuff" needed for the stage settings and all the equipment there are two big baggage cars.

PLANING MILL & CONTRACTING

SHAW'S HAY WAGON BRAKE
A new and efficient brake that fills a long felt want. Simple, durable, easy to operate from loaded wagon or empty ladders. For demonstration and further particulars call Jno. L. Shaw ,339 Second-st. Both phones

RESTAURANT

M. & A. RESTAURANT
For ladies and gentlemen.
MEALS, 25c.
Try a loaf of our SQUARE DEAL BREAD.
We use FURNAS Famous Combination Brick Ice Cream—Flavor changed three times a week.

CARRIAGE MANUFACTURER

J. R. STEWART
Manufacturer of
FINE VEHICLES
123 Mulberry Street
Leave orders for new work to insure early delivery.

HOGS! HOGS! HOGS! HOGS!
WANTED
Hogs,—will pay highest market price.
COSHOCTON PROVISION C.
Bell 154; Home 663.

SAW AND PLANING MILLS.
Sawing logs and planing work of all kinds done. Sawing of dimension stuff and hard-wood finishing a specialty. 16 in. cement blocks manufactured. Estimates given on building material. Mills located at South Coshocton.
M. A. MAXWELL.

PROF. GLOVER WELL LIKED AT AKRON

Concerning Prof N L Glover, who has many relatives in Coshocton-co., the Akron Beacon Journal has the following article:

Thirty-seven years in one position is the record of Prof. N. L Glover, supervisor of music in the Akron schools.

He began his teaching in 1872 when there were but two brick school buildings in the city, the Jennings and Bowen. The Jennings has been torn down many years now, and the site used by the Pennsylvania railroad for yards. The Bowen school is still in use, but it will not be many years before it is abandoned.

There were several other school buildings at the time, but they were small ones, which contained only one room They were scattered over town, and as car lines were not as plentiful as they are now, Mr Glover generally walked to them and gave the children instruction in singing "At that time I was one of the best walkers in the city," he said

Mr. Glover has seen all the handsome brick school buildings erected and with the increase in the number came also added work for him, and now all his time during school hours is consumed with the work. He makes the rounds about once in two weeks, and spends a short time in each room, and gives instructions to the teachers which will enable them to carry on the work in his absence

BROUGHT THEM OUT.

During his work in the city schools he has started several very promising singers on their careers. At the last concert given by the High school chorus, four of the five soloists were graduates of the Akron schools They were Stephen Elchelberger, Russel Belden, Miss Adeline Voss and Mrs. N. O. Mather.

At the time Mr. Glover began his work here there were only 3 teachers employed in the schools. Now the list numbers over 200

Besides his work in the schools Mr Glover has also been prominent in all the musical affairs of the city For years he was a member of the G A R quartet, and sang at many public meetings

Mr Glover is now 67 years old, but is vigorous yet, and expects to see several more schools built before he retires.

New House Started.

Ground was broken Friday morning for Warner Hay's new house on Seventh street between Main and Chestnut.

Sedition Charge Against Strikers.

Pittsburg, Pa, Sept. 2 —Attorneys for the coal operators, who have filed suit against the union miners in the Irwin - Westmoreland coal fields, charging conspiracy in preaching sedition against the laws of the state and nation, declare these suits to be the first of their kind to be filed in the United States. The legal action is the outcome of the strike being waged against the plaintiff companies by several thousand miners in the Irwin-Westmoreland field.

J. F Meek and daughter Sarah arrived home Thursday night after spending several weeks at Chautauqua, N. Y. Mrs. Meek and daughter Mary will arrive home Monday.

THE AGE RECEIVES BY WIRE DAILY MARKET REPORTS FROM PITTSBURG, CLEVELAND CHICAGO, TOLEDO AND OTHER CENTERS. CORRECTED EVER Y DAY.

Produce

(Corrected by Snyder Grocery Co.)

Butter	20
Eggs	18
New Beans, per bushel	2 50
Potatoes	80
Chickens young	15
Chickens, old	12 1-2
Country ham	13
Country lard	15
Retail Prices:	
Butter	25
Eggs	22
Potatoes	1 20
New Beans, per lb	06
Chickens, spring	18
Chickens, old	15
Country ham	17
Country lard	18
Honey, per lb	20

Local Grain and Feed Market

Corrected by Hanley Milling Co

Wheat	95
Corn	65
New oats	35
Meal, unbolted	1 70
Meal, yellow bolted 10 lbs	25
Bran	1 30
Cracked Corn	1 70
Middlings	1 40
Screenings	1 40
Chop	1 70
Salt, per bbl	1 25
Flour	6 20
Flour, per 1-4 bbl	1 45
Flour, per 1-8 bbl	73
Rye	5 80
Hay, per bale	90
Straw, per bale	45

Cleveland Live Stock

CLEVELAND—Cattle Choice steers, $6 50@7 00 heifers, $5 50@6 00; fat cows, $4 00@4 50 bulls $4 00@4 50, milkers and springers, $30 00@40 00 Calves—$10 00 down Sheep and Lambs—Mixed sheep $4 00@4 25, ewes $4 00@4 25, best sheep, $4 00@4 50, lambs $4 00@7 00. Hogs Heavies, $9 70 mediums, $9 70, Yorkers $9 80; pigs, $9 70@9 80, roughs $8 25, stags $7 25

CINCINNATI—Wheat No 2 red, $1 00@1 02. Corn — No 2 mixed, 61@61½c Oats No 2 mixed 32½@33c Rye—No 2, 75@77c Bulk Meats $12 75 Bacon—$13 75 Lard $11 75 Cattle—$2 25@7 15 Sheep—$3 70@4 15 Lambs—$4 75@7 15 Hogs $8 50@9 80

TOLEDO—Wheat $1 02½, corn, 61½c oats, 35½c, rye, 77c cloverseed, $9 40.

CHICAGO Cattle Beeves $4 90@8 40, Texas steers, $3 75@6 00, western steers $4 00@7 00, cows and heifers, $2 60@6 50 stockers and feeders, $4 10@6 20 Calves $7 00@9 25 Sheep and Lambs—Native sheep, $2 85@4 75 western, $3 00@4 75 native lambs $5 00@7 10, western, $5 00@7 00 yearlings $4 75@5 75, Hogs—Light, $9 10@9 70, mixed, $8 70@9 60 heavy $8 55@9 40, rough, $8 55@8 80 pigs, $8 80@9 60 Wheat — No 2 red 99½@$1 01 Corn — No 2, 59½c Oats No 2 30½c

EAST BUFFALO Cattle Export cattle, $6 50@7 25, shipping steers, $6 25@6 50, butcher cattle $5 50@7 00 heifers, $4 00@5 75, fat cows, $4 00@5 25, bulls, $3 50@5 50, milkers and springers, $22 00@62 00 Calves $10 50@10 75 Sheep and Lambs Mixed sheep $4 50@4 75, wethers $4 75@5 00, ewes, $4 25@4 50, lambs, $5 50@5 75, yearlings, $5 50@5 75 Hogs—Heavies, $9 80, mediums, $9 80@9 95 Yorkers $9 60 pigs, $9 90@10 00, stags, $7 00, roughs $8 00@8 50

NEW BUNGALOW NEAR LEWISVILLE

The foundation has been completed for a handsome concrete and pressed brick veneered bungalow for Walter Porteus, about a half mile above Canal Lewisville The new home is to have eight rooms and will be one of the prettiest in that section of the country. R. N Kirk, of Coshocton, has the concrete contract

Notice

Notice is hereby given that The Board of Control of the City of Coshocton, Coshocton County, Ohio, will receive bids for Labor and Material up to 12 o'clock noon September 3, 1910 for the Construction of a City Hospital Building, located on Walnut Street, Coshocton, Ohio

All bids must be accompanied by a certified check for Two per cent of the amount of the bid made payable to the Clerk of the Board of Control.

The Board reserves the right to reject any or all bids.

Plans and specifications can be had from the clerk of the Board or R. J. Peterson, Architect, Steubenville, O.

By order of the Board of Control
Geo W. Cassingham, Pres.
R. F Timmons, Safety Director
A. M Fisher Clerk
A. 12-19-26- t2

Union Stock Yards.

PITTSBURG, PA., Sept. 2 — McCall, Newburn & Joyce, live stock commissioners, furnish the following quotations:

Cattle.

Receipts light, market steady.

Prime, 1,400 to 1,500 lbs $7.50@7.75.

Good, 1,400 to 1,500 lbs 7@7.25.

Rough fat, 1,100 to 1,300 lbs 6.25@6.75.

Prime to fancy butcher, 1,200 to 1,300 lbs 6 70@7

Selected butcher, 1,050 to 1,150 lbs 6.50@7

Good feeders, 900 to 1,000 lbs 5.00@5.50.

Fair feeders, 800 to 1,000 lbs 5.25@5.00

Common to good stockers, 600 to 900 lbs 3@4.

Good to choice heifers, 1,000 to 1,100 lbs 5 50@6

Fair to good heifers, 800 to 900 lbs 4@5.

Good heavy cows 5 25@4 50.

Medium cows 3 25@4.

Bologna cows 2@2.50

Prime heavy bulls 5.50@5.

Butchers' bulls 4@4 50.

Bologna bulls 3.25@3 85.

Fresh cows and springers 25@65.

Hogs.

Receipts light, 1,500 head; market active; pigs and lights, strong; others 10 to 15 cents higher.

Prime heavy hogs 9 60@9.70.

Heavy mixed 9.85@9.90

Prime medium weights 9.90@10.

Best heavy Yorkers 9.90@9.95.

Good light Yorkers 9.80@9.90.

Pigs, as to quality 9@9.75.

Common to good roughs 7.50@8.50.

Stags 6.50@7 50.

Sheep.

Receipts light, market strong.

Prime wethers 4 50@4.75.

Good mixed 4@4.25.

Fair to good 2@3 50.

Lambs, good to choice 6.50@7.

Lambs, fair to good 5.50@6.

Lambs, culls to fair 4.50@5.

Calves.

Receipts light; market 25c higher.

Veal calves 7@10.50.

Heavy and thin calves 4@6.50.

Partnership Driveway.

A concrete driveway has been completed between the homes of Louis Brendel and S M Sauvel on Chestnut street It is 130 feet long and 8 ft. wide. Concrete steps and walks have also been built, making a very beautiful appearance. R. N. Kirk had the contract.

JOHN WILLIAMS TO BUILD HOME

Excavation was begun Friday by R. N. Kirk and his men for a new eight room dwelling to be built by John Williams, manager of the Sixth-St. theatre, on East Walnut-st.

John Shew, whose residence is unknown, is hereby notified that Ollie Shew has filed her petition against him for divorce, alimony and custody of child, in case No. 6139 of the probate court of Coshocton-co., O., and that said case will be for hearing on or after Oct. 3, 1910.

Glenn & Reasoner,
Attorneys for plaintiff.
Aug 26; Sept. 2 9 16 23 30; Oct. 7.

Wheeling & Lake Erie
Annual
Detroit Excursion
THURSDAY, SEPT. 8.
Return limit Sept. 13th.
$4.00 ROUND TRIP
FROM COSHOCTON, OHIO.
See agent for details.

Wheeling & Lake Erie
Low Rate Excursion to
Mackinac Island
THURSDAY, SEPT. 8.
Return limit Sept.22
$6.00 ROUND TRIP
FROM COSHOCTON, OHIO.
See agents for particulars.

NEWSPAPER ARCHIVE®
NEWSPAPER ARCHIVE®

TODAY'S NEWS TODAY

THE COSHOCTON DAILY AGE

FAIRS AND FAIR

WATER WORKS COMMITTEE WILL DISCUSS ADVISIBILITY OF INSTALLING METERS

The advisability or inadvisability of installing meters in Coshocton to regulate the use of city water will be discussed at the meeting of the water works probe committee next week. At the meeting Thursday evening various inequalities in the rates for furnishing water were discussed. The point was brought out that a man with a small house is charged the same price as a man who owns a big building with several faucets It was also stated that there are 157 fire plugs in Coshocton, the water for which is furnished free In 300 towns where the water works is controlled by private corporations the average price paid is $40 per plug. A man who owns property in Coshocton and whose tenants pay the water rents gets fire protection without a cent of expense to him

In view of these conditions, the committee unanimously recommended that the city council make a tax levy to cover the average cost per plug for fire protection. It was also recommended that the 11 churches of Coshocton be made to pay for the water they consume. It was stated that if the churches had been on the payroll for the last ten years a sufficient sum would have been received from this source alone to not only have made the water works department self sustaining but to have made all the extensions and improvements to take care of present and future needs of the city without any bond issue whatever.

The meeting next week will be held as soon as Louis Brendel is ready to report on means for conserving the water supply. The following report was made Thursday evening by T. L. Montgomery, showing that although the water works department has been helping to pay the expenses of other departments by furnishing fre water it has nevertheless been paying 9 1-2 per cent dividends:

T. L. Montgomery submitted the following report:

Gentlemen of the Committee:

I submit the following data which I have gotten bearing upon the second item in the plan of procedure, which was to determine whether or not the Water Works is economically managed, and if the city receives the proper return on its investment.

In determining the city's investment in the Water Works, I have taken the inventory made about the first of this year, which was required by the State Bureau of Examination and Accounting This inventory which is on file in the Water Works' office seems to have been taken in a systematic manner, first considering the original cost, then making liberal deductions for depreciation. The capitulation of this inventory is as follows.

Real estate	$4,000
Buildings	8,065
Boilers	4,000
Water Works' machinery	7,199
Well and suction line	14,442
Reservoir	4,800
Underground mains and distribution service	103,667
157 Fire hydrants	5,518
Meters	908
Totals of plant and equipment	$152,599 00

In determining the return upon this investment, I have taken the revenues and disbursements for a period of five years, giving receipts for end of year and operating expenses, improvements and extensions:

Receipts		Expenses
Jan. 1, '05,	$19,651 57	$12,499,23
Jan. 1, '06,	21,539.67	17,087.36
Jan. 1, '07,	22,499 10	17,891.
Jan. 1, '08,	23,587 83	17,270.09
Jan. 1, '09,	25,418 17	12,275.
	$112,696.34	$77,022.68

Net earnings.		Bonds, Interest paid
Jan. 1, '05,	$7,152.34	$7,165
Jan. 1, '06,	4,452.31	6,889
Jan. 1, '07,	4,608.10	6,158
Jan. 1, '08,	6,317 74	5,942
Jan. 1, '09,	13,153.17	5,926
	$35,673 66	$32,080

Water is furnished for the following purposes for which no revenue is received:

157 fire hydrants; the average revenue throughout the country received for this service is $40 per hydrant saving the city an annual expense of $6,280.

51 sewer flush tanks; the city being saved an annual expense estimated at $1,000

11 churches, estimated revenue,—$110.

4 public watering troughs· Oak Ridge cemetery, fountain in courthouse square, drinking fountain north side of Main street, between Fourth and Fifth, public library, fire department, city offices

Giving the Water Works credit for all revenues for which a private corporation would receive, especially the three first items as listed above, to-wit, 157 fire plugs, 51 sewer flush tanks and 11 churches, the net average annual income for the period taken as a basis for this report, would be $14,525.32, or a little in excess of 9 1-2 per cent on the investment of $152,600, as shown by the recent inventory

I am informed that the council has not been called on to make a tax levy for the Water Works during the last ten years. During that time the revenues have been sufficient to meet all operating expenses, bonds and interest, all ordiary extensions and repairs, even to the extent of replacing two new boilers Bond issues have been imperative only to increase the capacity of the plant to meet the requirements of this city which has grown rapidly

The indebtedness of the Coshocton Water Works is represented by the following issues of bonds still outstanding:

$21,000 6 per cent bonds, original issue July 1890, for construction purposes

$2,000 6 per cent bonds, original issue May, 1900, for extensions

3,200 6 per cent bonds, original issue June, 1904, for suction line

$8,000 6 per cent bonds, original issue January, 1909, for distribution system

Total bonded indebtedness, $34,200

Cash balance to the Water Works, Aug 31, $12,152 69.

Considering the operating expenses—Contracts for fuel are given to the lowest responsible bidder, and proper care and judgment seem to be exercised in the purchase of supplies and material. Salaries paid, probably a little in excess of those paid for like services by the private corporations of the city. But on the whole, it does not appear that any special criticism can be made for carelessness or lack of economy

Respectfully submitted,

T L Montgomery

HOW'S THIS?

We offer One Hundred Dollars Reward for any case of Catarrh that cannot be cured by Hall's Catarrh Cure

F J Cheney & Co Toledo O

We the undersigned have known F J Cheney for the last 15 years and believe him perfectly honorable in all business transactions and financially able to carry out any obligations made by his firm

Walding, Kinnan & Marvin
Wholesale Druggists Toledo O

Hall's Catarrh Cure is taken internally acting directly upon the blood and mucous surfaces of the system Testimonials sent free Price 75c per bottle Sold by all Druggists

Take Hall Family Pills for constipation

C. Heiman, the Plumber, for best plumbing, North Fifth-st. Both phones.

Sell your hay to S. C. Priest at Walhonding 29-5t

For a change, try a plate of Orange Puree It is the finest frozen delicacy that you have ever eaten Made only at Hissong's. c.o.d.tf.

The Big West Virginia Exposition and State Fair, Wheeling, September 12th to 16th.

In another column of this paper appears the advertisement of the State Fair at Wheeling, giving the many attractions to be seen This fair will be the best ever, and no one should miss it In addition to the exposition of live stock, horticultural, agricultural, machinery, fine racing, etc, there has been provided a program of free special features, fairly overflowing with novelties and sensational attractions.

HAVE YOU A PAINFUL CORN?

What any corn needs is the soothing influence of Putnam's Painless Corn and Wart Extractor, which in twenty-four hours lifts out every root, branch and stem of corns and warts, no matter of how long standing No pain, no scar, no sore,—just clean, wholesome cure,—that's the way Putnam's Painless Corn and Wart Extractor acts Get a 25c bottle Sold in Coshocton by C A. Anderson's and Smith's drug stores.

Manufactured by N C Polson Co, Buffalo, N. Y.

Put it into your home

You can increase the value of your property by a liberal use of SPARTAN STAIN.

It really costs nothing, because it saves more than it costs.

SPARTAN-STAIN THE FAULTLESS FINISH

preserves and beautifies woodwork, floors, doors, furniture. It's a wonder worker. Get a can and get busy.

C. L. Fleming

H. J. ROBSON, Tailor
CLEANING, PRESSING AND REPAIRING A SPECIALTY.
SUITS AND OVERCOATS DRY CLEANED
428 Main Street, Over Timmons' Grocery, Cit. Phone.
WORK CALLED FOR AND DELIVERED

THE THOMPSON-McKEOWN CO.

You May Come Here Any Time To Trade

with the perfect assurance that our prices are lower than other stores. These items for Saturday only emphasize this fact.

Umbrellas 98c

These umbrellas that are on sale now for 98c instead of $1.25 demand your attention. They're well made of gloria silk, new mission handles, will be fine for school children.

Sateen Petticoats 98c

Another Saturday special of excellent worth are these petticoats for 98c. In black only made with full flounce and tucks all lengths - 98c.

PICTORIAL REVIEW PATTERNS
Including
CUTTING and CONSTRUCTION GUIDES
FREE
10c. AND 15c. EACH

White Goods 10c

Saturday will see the last yard of these pretty white goods sold for 10c.

There is still a good assortment of neat patterns for childen's dresses and waists 15, 20 and 25c values.

New Wall Paper

On sale Saturday a complete assortment of NEW WALL PAPER for Fall, purchased by us for about one fourth less than regular price and coming to you the same way.

This is a real bargain.

The Thompson-McKeown Co.

The Fountain Dry Goods Co.

SEPTEMBER SPECIALS

It's economy to buy good goods at less than the usual price

THESE ITEMS ARE YOUR OPPORTUNITY

Your Opportunity

34 women's panama skirts in all sizes and lengths, in colors of blacks, grays, browns, while they last yours without alteration for..... ....$2.98

Your Opportunity

Cleaning up a lot of princess slips in a fine quality of India linon, trimmed in embroidery and beadings, only a few of them, yours for..... .. ..98c

Your Opportunity

High neck and cambric muslin gowns, embroidered yoke, full skirts, yours for..... .....98c

Your Opportunity

Hemmed bed quilts in a good size and quality, size 85x75 yours for $1.00

Your Opportunity

Hemmed quilts in a fine weight to handle and launder, yours for..... .....59c

Your Opportunity

Turkish towels in bleached and hemmed You will pay 15c for the same article not as good. Yours for, each..... .....10c

Your Opportunity

A good bleached sheet, 3 inch hem at top, full 81x90 size, yours for, each..... 69c

The Big Store of Little Prices

The Fountain Dry Goods Co.

CHICKEN MEN AND GUESTS HAD ROYAL TIME LAST NIGHT

Forty guests attended the picnic supper given by the Poultry Fanciers at the home of D C Martin at the corner of Cambridge and Orange-sts. Thursday evening A very pleasant time was enjoyed and the supper was enough to satisfy the appetite of a king. The members and their families present were Mr and Mrs Thomas Coe and son James, D C Martin, Dr and Mrs George Boone and children, Catherine, Sarah and Alfred, Robert Greer, of Roscoe, J. C Adams, Dr and Mrs S A Stacey, Mr and Mrs H B Hay, Mr. and Mrs W M Smith, Mr. and Mrs. Frank Retzler and daughters, Edna and Elsie, Mr and Mrs Jas Shepler, Mr and Mrs John Rickeketts and Mr. and Mrs Thos McDermott Guests of the club were Adolph Dave, Wm Loder, Hugh Hay, Mrs Martin, Miss Nora Martin, John Rodehaver and Thos Holland

The next meeting of the club will be held Thursday evening, Sept. 15, at which time arrangements will be made for the poultry show to be held next January.

The Peoples Bank
Coshocton, O.

Asks for a share of your business.

Interest paid on deposits either on certificates of deposit or savings accounts.

Resources $450,000.00

The People's Banking Co.
COSHOCTON, O.

Electric Fans

Make your office or your home comfortable, no matter how hot the day They are cheap and the expense of running one is not more than a single small lamp Let us put one in for you on trial

Single motors

Are the modern way to use power. You can easily figure your big saving by using electrical motors—no salaries, no coal, no cinders, no dirt Economy and cleanliness

If you want comfort

and ease this winter let us figure now on equipping your home with hot water heat. With the central system, all you have to do is to turn a valve—no dusty furnace, no ashes to carry, no bother, clean, sanitary, safe—no possible danger from fire. Let us call and show you how cheap we can heat every corner of your house.

New departure

We have recently become the representatives for Coshocton of the Columbus Electric vehicles. It is THE automobile of today and tomorrow—free from dirt, grease and danger; as speedy as any one OUGHT safely to go. Let us demonstrate

The Coshocton Light and Heating Company

Both Phones. Office Burns' Block
Will open our new offices in Rue Building by September 1st.

CHAS. W. LOOS
REAL ESTATE AND INSURANCE
Ricketts Bldg., opp. City Hall
Bell phone, office No. 573
Residence both phones No. 60.

"THE COMPLETE HOTEL"
THE STATLER BUFFALO.
450 ROOMS WITH BATH
AND CIRCULATING ICE WATER $1 EQUIP.

W. A. MIZER BLAKE V. MIZER
MIZER'S Insurance Agency
Established in 1872.
FIRE, LIFE, ACCIDENT, PLATE GLASS, BOILER AND LIABILITY INSURANCE
Office—GRAY BUILDING
Cit. Phone 354.

Sixth St. Theatre
Friday, Sept. 2
4th Successful Season
The Great American Pastoral Drama
"The Little Homestead"
BY W. B. PATTON
The author of "The Minister's Son" and "The Last Rose of Summer."
A PLAY THAT RESEMBLES THE EVER-GREEN TREE IN LIFE.
Our Great Grand Children will Enjoy it.
PRICES 25c, 35c and 50c.
Seats on sale Thursday at Seigrist & Williams.

When you go away for the summer be sure to have The Daily Age mailed to you. Address changed as often as necessary. Leave order with your news dealer, or send direct to The Daily Age circulation department.

NEWSPAPER ARCHIVE®